



Phone (800) 981-1540 | Fax (715) 254-0996  
 sales@kimobility.com | www.kimobility.com

Company: \_\_\_\_\_

Ship To: \_\_\_\_\_

Account Number: \_\_\_\_\_ Date: \_\_\_\_\_

Address: \_\_\_\_\_

Quote  PO Number: \_\_\_\_\_

City: \_\_\_\_\_ State: \_\_\_\_\_

RTS: \_\_\_\_\_

Zip: \_\_\_\_\_ Phone: \_\_\_\_\_

Marked For: \_\_\_\_\_

Email/Fax: \_\_\_\_\_

Select if chair quote has:  Additional Ki Products with Different Quote/Order Number **Quote/Order Number:** \_\_\_\_\_ Effective 08/26/2022

- Focus CR - Transit Included** E1161 **\$3450**  
 300 lb weight capacity. Includes one time free growth kit. Tilt range: -5° anterior to 50° posterior.
- Focus CR - Transit Not Included** E1161 **\$3130**  
 300 lb weight capacity. Includes one time free growth kit. Tilt range: -5° anterior to 50° posterior.

HCPCS codes provided are based on code verification by the PDAC or our interpretation of the code definitions. Proper use of HCPCS codes does not ensure coverage or payment. For coverage information, verify the appropriate payer's coverage policy.

### Frame Width

Frame Width Range / Frame Width						
Select Frame Width within desired Frame Width Range						
Frame Width Range	Frame Width					
<input type="checkbox"/> Small 14" - 18"	<input type="checkbox"/> 14 N/C	<input type="checkbox"/> 15 N/C	<input type="checkbox"/> 16 N/C	<input type="checkbox"/> 17 N/C	<input type="checkbox"/> 18 N/C	
<input type="checkbox"/> Medium 16" - 20"	<input type="checkbox"/> 16 N/C	<input type="checkbox"/> 17 N/C	<input type="checkbox"/> 18 N/C	<input type="checkbox"/> 19 N/C	<input type="checkbox"/> 20 \$500 E2201	
<input type="checkbox"/> Large 18" - 22"	<input type="checkbox"/> 18 N/C	<input type="checkbox"/> 19 N/C	<input type="checkbox"/> 20 \$500 E2201	<input type="checkbox"/> 21 \$500 E2201	<input type="checkbox"/> 22 \$500 E2201	
<input type="checkbox"/> X-Large <sup>1</sup> 20" - 24"	<input type="checkbox"/> 20 \$500 E2201	<input type="checkbox"/> 21 \$500 E2201	<input type="checkbox"/> 22 \$500 E2201	<input type="checkbox"/> 23 \$725 E2201	<input type="checkbox"/> 24 \$725 E2202	

<sup>1</sup> 400 lb Weight Capacity is required

### Seating Setup

Make one selection from either Option 1 at right or Option 2 below based on desired seating setup

#### OPTION 2: Setup By Frame Depth

Select Frame Depth within desired Frame Depth Range

Frame Depth Range	Frame Depth				
<input type="checkbox"/> Short 14" - 18"	<input type="checkbox"/> 14 N/C	<input type="checkbox"/> 15 N/C	<input type="checkbox"/> 16 N/C	<input type="checkbox"/> 17 N/C	<input type="checkbox"/> 18 N/C
<input type="checkbox"/> Medium 16" - 20"	<input type="checkbox"/> 16 N/C	<input type="checkbox"/> 17 N/C	<input type="checkbox"/> 18 N/C	<input type="checkbox"/> 19 N/C	<input type="checkbox"/> 20 \$605 E2203
<input type="checkbox"/> Long 18" - 22"	<input type="checkbox"/> 18 N/C	<input type="checkbox"/> 19 N/C	<input type="checkbox"/> 20 \$605 E2203	<input type="checkbox"/> 21 \$605 E2203	<input type="checkbox"/> 22 \$1025 E2204

#### OPTION 1: Setup By Ki Mobility

Select Seat Depth corresponding to desired Frame Depth Range row and Backrest Offset column.

Note: All Seat Depths in a column and within the same frame depth range are achievable with future adjustment.

Frame Depth Range	Backrest Offset A						
	<input type="checkbox"/> -2	<input type="checkbox"/> -1	<input type="checkbox"/> Flush	<input type="checkbox"/> +1	<input type="checkbox"/> +2	<input type="checkbox"/> +3	<input type="checkbox"/> +4
<input type="checkbox"/> Short	Seat Depth						
	<input type="checkbox"/> 16	<input type="checkbox"/> 15	<input type="checkbox"/> 14				
	<input type="checkbox"/> 17	<input type="checkbox"/> 16	<input type="checkbox"/> 15	<input type="checkbox"/> 14			
	<input type="checkbox"/> 18	<input type="checkbox"/> 17	<input type="checkbox"/> 16	<input type="checkbox"/> 15	<input type="checkbox"/> 14		
	<input type="checkbox"/> 19	<input type="checkbox"/> 18	<input type="checkbox"/> 17	<input type="checkbox"/> 16	<input type="checkbox"/> 15	<input type="checkbox"/> 14	
<input type="checkbox"/> Medium	<input type="checkbox"/> 20 <sup>1</sup>	<input type="checkbox"/> 19	<input type="checkbox"/> 18	<input type="checkbox"/> 17	<input type="checkbox"/> 16	<input type="checkbox"/> 15	<input type="checkbox"/> 14
	<input type="checkbox"/> 18	<input type="checkbox"/> 17	<input type="checkbox"/> 16	<input type="checkbox"/> 15	<input type="checkbox"/> 14		
	<input type="checkbox"/> 19	<input type="checkbox"/> 18	<input type="checkbox"/> 17	<input type="checkbox"/> 16	<input type="checkbox"/> 15	<input type="checkbox"/> 14	
	<input type="checkbox"/> 20 <sup>1</sup>	<input type="checkbox"/> 19	<input type="checkbox"/> 18	<input type="checkbox"/> 17	<input type="checkbox"/> 16	<input type="checkbox"/> 15	<input type="checkbox"/> 14
	<input type="checkbox"/> 21 <sup>1</sup>	<input type="checkbox"/> 20 <sup>1</sup>	<input type="checkbox"/> 19	<input type="checkbox"/> 18	<input type="checkbox"/> 17	<input type="checkbox"/> 16	<input type="checkbox"/> 15
<input type="checkbox"/> Long	<input type="checkbox"/> 22 <sup>2</sup>	<input type="checkbox"/> 21 <sup>1</sup>	<input type="checkbox"/> 20 <sup>1</sup>	<input type="checkbox"/> 19	<input type="checkbox"/> 18	<input type="checkbox"/> 17	<input type="checkbox"/> 16
	<input type="checkbox"/> 18	<input type="checkbox"/> 17	<input type="checkbox"/> 16	<input type="checkbox"/> 15	<input type="checkbox"/> 14		
	<input type="checkbox"/> 19	<input type="checkbox"/> 18	<input type="checkbox"/> 17	<input type="checkbox"/> 16	<input type="checkbox"/> 15	<input type="checkbox"/> 14	
	<input type="checkbox"/> 20 <sup>1</sup>	<input type="checkbox"/> 19	<input type="checkbox"/> 18	<input type="checkbox"/> 17	<input type="checkbox"/> 16	<input type="checkbox"/> 15	<input type="checkbox"/> 14
	<input type="checkbox"/> 21 <sup>1</sup>	<input type="checkbox"/> 20 <sup>1</sup>	<input type="checkbox"/> 19	<input type="checkbox"/> 18	<input type="checkbox"/> 17	<input type="checkbox"/> 16	<input type="checkbox"/> 15

<sup>1</sup> Price is \$605 E2203 <sup>2</sup> Price is \$1025 E2204

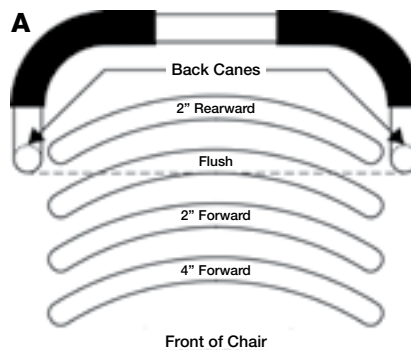

### Seat Pan

- Growing Adjustable Aluminum Seat Pan E2231 \$205
- Omit Seat Pan N/C

## Frame Options

### Weight Capacity

- 300 lb \_\_\_\_\_ Std
- 400 lb (Heavy Duty) \_\_\_\_\_ \$425  
*Available only with Long Frame Depth Range and 8" x 2" or 6" x 2" Casters*

### Transit

- Transit System \_\_\_\_\_ \$320
- Omit Transit \_\_\_\_\_ N/C

### Offset Hanger Option

- Offset Hanger \_\_\_\_\_ \$30  
*Tilt Stop included. No anterior tilt.*

### Vent and Battery Tray

**Requires minimum 16" Seat Height. Not available on 14" or 15" Frame Widths, Attendant Foot Lock, 12" wheels, One Arm Drive, 5" casters**

- Vent Tray E1029 \_\_\_\_\_ \$250  
*Not available with Self Propel Axle Plate or Foot Tilt. Requires Anti-Tip.*
- Battery Box Holder E1029 \_\_\_\_\_ \$250  
*Available only with Dual Hand Tilt*
- Vent Tray and Battery Box Holder E1029 \_\_\_\_\_ \$500  
*Requires Anti-Tip. Available only with Dual Hand Tilt. Not available with Self Propel Axle Plate.*

## Tilt Mechanism

### Hand

- Hand Tilt - Right \_\_\_\_\_ N/C
- Hand Tilt - Left \_\_\_\_\_ N/C
- Hand Tilt - Dual \_\_\_\_\_ N/C

### Foot

- Foot Tilt - Right \_\_\_\_\_ N/C
- Foot Tilt - Left \_\_\_\_\_ N/C

## Backrest

### Back Post

Stroller Handle Back Post (Folding)

- Short 20" \_\_\_\_\_ N/C
- Tall 24" \_\_\_\_\_ N/C

Fixed Height with Adjustable Handle (Folding)

*Not available with Seating Dynamics Rocker Back*

- Short 22" \_\_\_\_\_ N/C
- Tall 26" \_\_\_\_\_ N/C

Adjustable Height with Adjustable Handle (Folding)

- Short 18"-25" \_\_\_\_\_ \$25  
*Not available with O<sub>2</sub> Holder or Seating Dynamics Rocker Back*

- 18"     19"     20"     21"
- 22"     23"     24"     25"

- Tall 20"-27" \_\_\_\_\_ \$25

*20"-22" Heights not available with Seating Dynamics Rocker Back*

- 20"     21"     22"     23"
- 24"     25"     26"     27"

Reclining Back with Adjustable Handle (Non-Folding)

*Not available with O<sub>2</sub> Holder or Seating Dynamics Rocker Back. If no Recline Angle and Gas Spring selections are made, 0° - 65° and Standard Spring will be used.*

- Short 22" \_\_\_\_\_ \$1000
- Tall 26" \_\_\_\_\_ \$1000

Recline Angle:  0° - 65° E1225

10° - 75° E1225

20° - 85° E1226

Gas Spring:  Standard Spring

Heavy Duty Spring

### Stroller Handle Back Post Option

**Available only with Stroller Handle Back Post**

- Removable Stroller Handle Extension \_\_\_\_\_ \$85

### Other Backrest Options

- Non Folding Back \_\_\_\_\_ N/C  
*Standard with Reclining Back and Seating Dynamics Rocker Back*
- Seating Dynamics Rocker Back E2398 \_\_\_\_\_ \$1995  
*Available only with Non Folding Back. Not available with Angle Adjustable Locking Extendable Flip Up Armrest or 400 lb Weight Capacity.*
- Adjustable Height Rigidizer Bar \_\_\_\_\_ \$75  
*Not available with 23" or 24" frame widths*

**Footrest**

Hanger / Front Frame Bend						
Hanger	60°	70°	80°	90°		Retail
Extension Tube Mount	<input type="checkbox"/>	<input type="checkbox"/>	<input type="checkbox"/> <sup>1</sup>			N/C
Front Mount		<input type="checkbox"/>	<input type="checkbox"/> <sup>1</sup>	<input type="checkbox"/> <sup>2</sup>		N/C
Pro Elevating Leg Rests (PRO ELR) E0990					<input type="checkbox"/>	\$300
Pediatric Pro Elevating Leg Rests (Peds PRO ELR) E0990					<input type="checkbox"/>	\$300
Contracture Footrest Bilateral Mount <sup>3</sup> K0108					<input type="checkbox"/>	\$350
Contracture Footrest Center Mount <sup>3</sup> K0108					<input type="checkbox"/>	\$350
Omit Hangers					<input type="checkbox"/>	-\$20

<sup>1</sup> 7" and 8" Casters may interfere with less than 5° tilt  
<sup>2</sup> Not available with 7" or 8" Casters  
<sup>3</sup> Aluminum Angle Adjustable footplates included. See image to right.

**PRO ELR Covers**

*Available only on PRO ELR*  
 Gel Pad Covers (Pair) K0108 \_\_\_\_\_ \$390

**3" Extension**

*Available only with Front Mount Hangers.*  
 3" Extension \_\_\_\_\_ N/C  
 3" Extension (Provided as Parts) \_\_\_\_\_ N/C

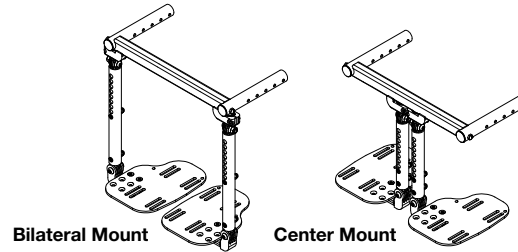

**Footrest / Extension / Seat to Footrest Length**

Select Extension and Seat to Footrest Length in row corresponding to desired Footrest. Footrest Length of at least 2.5" shorter than Front Seat Height recommended. Extension Tube Hanger measurements based on 70° Hanger Bend.

Footrest	Extension	Seat to Footrest Length											
Extension Tube Hangers (60°, 70°, 80°)	<input type="checkbox"/> Short	<input type="checkbox"/> 10	<input type="checkbox"/> 10.5	<input type="checkbox"/> 11	<input type="checkbox"/> 11.5	<input type="checkbox"/> 12	<input type="checkbox"/> 12.5	<input type="checkbox"/> 13	<input type="checkbox"/> 13.5				
	<input type="checkbox"/> Medium	<input type="checkbox"/> 11.5	<input type="checkbox"/> 12	<input type="checkbox"/> 12.5	<input type="checkbox"/> 13	<input type="checkbox"/> 13.5	<input type="checkbox"/> 14	<input type="checkbox"/> 14.5	<input type="checkbox"/> 15	<input type="checkbox"/> 15.5			
	<input type="checkbox"/> Long	<input type="checkbox"/> 14	<input type="checkbox"/> 14.5	<input type="checkbox"/> 15	<input type="checkbox"/> 15.5	<input type="checkbox"/> 16	<input type="checkbox"/> 16.5	<input type="checkbox"/> 17	<input type="checkbox"/> 17.5	<input type="checkbox"/> 18			
Front Mount Hangers <sup>1</sup>	<input type="checkbox"/> Short (70°, 80°, 90°)	Standard Selections									Requires 3" Extension		
		<input type="checkbox"/> 4 <sup>4</sup>	<input type="checkbox"/> 4.5 <sup>4</sup>	<input type="checkbox"/> 5	<input type="checkbox"/> 5.5	<input type="checkbox"/> 6					<input type="checkbox"/> 8.5	<input type="checkbox"/> 9	<input type="checkbox"/> 9.5
	<input type="checkbox"/> Medium (70°, 80°, 90°)	<input type="checkbox"/> 6.5	<input type="checkbox"/> 7	<input type="checkbox"/> 7.5	<input type="checkbox"/> 8						<input type="checkbox"/> 10	<input type="checkbox"/> 10.5	<input type="checkbox"/> 11
		<input type="checkbox"/> 4 <sup>4</sup>	<input type="checkbox"/> 4.5 <sup>4</sup>	<input type="checkbox"/> 5	<input type="checkbox"/> 5.5	<input type="checkbox"/> 6	<input type="checkbox"/> 6.5	<input type="checkbox"/> 7			<input type="checkbox"/> 10.5	<input type="checkbox"/> 11	<input type="checkbox"/> 11.5
	<input type="checkbox"/> Long (70°, 80°)	<input type="checkbox"/> 7.5	<input type="checkbox"/> 8	<input type="checkbox"/> 8.5	<input type="checkbox"/> 9	<input type="checkbox"/> 9.5	<input type="checkbox"/> 10				<input type="checkbox"/> 12	<input type="checkbox"/> 12.5	<input type="checkbox"/> 13
		<input type="checkbox"/> 5	<input type="checkbox"/> 5.5	<input type="checkbox"/> 6	<input type="checkbox"/> 6.5	<input type="checkbox"/> 7	<input type="checkbox"/> 7.5	<input type="checkbox"/> 8	<input type="checkbox"/> 8.5	<input type="checkbox"/> 12.5	<input type="checkbox"/> 13	<input type="checkbox"/> 13.5	
Contracture Footrest	<input type="checkbox"/> Short	<input type="checkbox"/> 10.5	<input type="checkbox"/> 11	<input type="checkbox"/> 11.5	<input type="checkbox"/> 12	<input type="checkbox"/> 12.5	<input type="checkbox"/> 13	<input type="checkbox"/> 13.5	<input type="checkbox"/> 14	<input type="checkbox"/> 14.5			
	<input type="checkbox"/> Medium	<input type="checkbox"/> 13.5	<input type="checkbox"/> 14	<input type="checkbox"/> 14.5	<input type="checkbox"/> 15	<input type="checkbox"/> 15.5	<input type="checkbox"/> 16	<input type="checkbox"/> 16.5	<input type="checkbox"/> 17	<input type="checkbox"/> 17.5			
	<input type="checkbox"/> Long	<input type="checkbox"/> 16.5	<input type="checkbox"/> 17	<input type="checkbox"/> 17.5	<input type="checkbox"/> 18	<input type="checkbox"/> 18.5	<input type="checkbox"/> 19	<input type="checkbox"/> 19.5	<input type="checkbox"/> 20	<input type="checkbox"/> 20.5			
Peds <sup>2</sup> PRO ELR	<input type="checkbox"/> Low Pivot	<input type="checkbox"/> 7 <sup>3</sup>	<input type="checkbox"/> 7.5 <sup>3</sup>	<input type="checkbox"/> 8 <sup>3</sup>	<input type="checkbox"/> 8.5	<input type="checkbox"/> 9	<input type="checkbox"/> 9.5	<input type="checkbox"/> 10	<input type="checkbox"/> 10.5	<input type="checkbox"/> 11	<input type="checkbox"/> 11.5		
	<input type="checkbox"/> High Pivot	<input type="checkbox"/> 7 <sup>3</sup>	<input type="checkbox"/> 7.5 <sup>3</sup>	<input type="checkbox"/> 8 <sup>3</sup>	<input type="checkbox"/> 8.5	<input type="checkbox"/> 9	<input type="checkbox"/> 9.5	<input type="checkbox"/> 10					
PRO ELR Low Pivot Setting	<input type="checkbox"/> Short	10.5 - 15.5											
	<input type="checkbox"/> Long	13 - 19											
PRO ELR High Pivot Setting	<input type="checkbox"/> Short	8.5 - 17											
	<input type="checkbox"/> Long	11.5 - 17.5											

<sup>1</sup> See Minimum Front Seat Height chart below  
<sup>2</sup> Comes standard with 3" Extension  
<sup>3</sup> Not available on chairs 15" wide or more  
<sup>4</sup> Available with 90° only

Minimum Front Seat Height with Front Mount Hangers						
Hanger Length	Short		Medium		Long	
	70°	80/90°	70°	80/90°	70°	80°
Minimum Front Seat Height with Standard Selection	13"	13"	13"	13.5"	14.5"	15.5"
Minimum Front Seat Height with 3" Extension	13.5"	14"	15.5"	16"	17"	18"

**Footrest continued**

**Footplate**

*No selection needed with Contracture Footrest*

- Composite \_\_\_\_\_ N/C  
*Not available with Front Mount Hanger*
- Composite Angle Adjustable K0040 \_\_\_\_\_ \$185  
*Not available with Front Mount Hanger or 14" Seat Width without Offset Hanger*
- Aluminum Angle Adjustable K0040 \_\_\_\_\_ \$195
- Aluminum Locking Multi-Angle Adjustable K0108 \_\_\_\_\_ \$300  
*Available only with Front Mount Hanger*
- One Piece Flip Up Angle Adjustable K0040 \_\_\_\_\_ \$190  
*Not available with Front Mount Hanger or PRO ELR*

**Hanger Release**

*No selection needed with Contracture Footrest. If no selection is made 4-Way - In line Hanger Release will be used.*

- Classic \_\_\_\_\_ N/C
- 4-Way - In line \_\_\_\_\_ Std  
*See reference A below. Not available with PRO ELR or Peds PRO ELR.*
- 4-Way - Out \_\_\_\_\_ N/C  
*See reference B below. Not available with PRO ELR or Peds PRO ELR.*

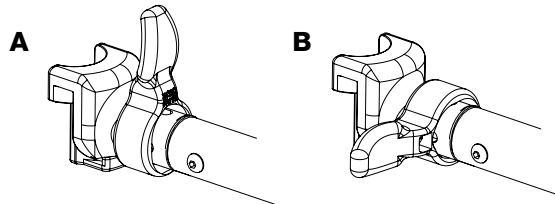

**Heel Loop**

*Not available with One Piece Flip Up Angle Adjustable Footplate*

- Heel Loops E0951 \_\_\_\_\_ \$40
- Adjustable Heel Loops E0951 \_\_\_\_\_ \$50
- Omit Heel Loops \_\_\_\_\_ N/C

**Calf Strap**

- Velcro Adjustable K0038 \_\_\_\_\_ \$40
- Padded Velcro Adjustable K0038 \_\_\_\_\_ \$68
- Bodypoint Padded AeroMesh K0038 \_\_\_\_\_ \$118

**Residual Limb Support**

Residual Limb Support E1020

- Right and Left \_\_\_\_\_ \$810
- Left \_\_\_\_\_ \$405     Right \_\_\_\_\_ \$405
- Omit Left Hanger \_ -\$10     Omit Right Hanger \_ -\$10

**Cover**

- Smooth     Air Mesh     Smooth     Air Mesh

**Pad Size**

- |                                 |                                  |                                 |                                  |
|---------------------------------|----------------------------------|---------------------------------|----------------------------------|
| <input type="checkbox"/> 5 x 8  | <input type="checkbox"/> 9 x 14  | <input type="checkbox"/> 5 x 8  | <input type="checkbox"/> 9 x 14  |
| <input type="checkbox"/> 7 x 10 | <input type="checkbox"/> 11 x 10 | <input type="checkbox"/> 7 x 10 | <input type="checkbox"/> 11 x 10 |
| <input type="checkbox"/> 9 x 10 | <input type="checkbox"/> 11 x 14 | <input type="checkbox"/> 9 x 10 | <input type="checkbox"/> 11 x 14 |

## Seat Height, Casters and Rear Wheels

### Seat Height / Caster Size / Rear Wheel Size

Select Seat Height corresponding to desired Rear Wheel and Caster Size

Rear Wheel Size	Caster Size					
	5"	6"	6" x 2"	7"	8"	8" x 2"
12" <sup>3</sup> with Pneumatic or Pneumatic with Airless Insert Tire	Seat Height					
	<input type="checkbox"/> 13.5					
	<input type="checkbox"/> 14					
	<input type="checkbox"/> 14.5	<input type="checkbox"/> 14.5	<input type="checkbox"/> 14.5		<input type="checkbox"/> 17	
	<input type="checkbox"/> 17.5	<input type="checkbox"/> 17.5	<input type="checkbox"/> 17.5	<input type="checkbox"/> 17.5	<input type="checkbox"/> 17.5	<input type="checkbox"/> 17.5
	<input type="checkbox"/> 18	<input type="checkbox"/> 18	<input type="checkbox"/> 18	<input type="checkbox"/> 18	<input type="checkbox"/> 18	<input type="checkbox"/> 18
	<input type="checkbox"/> 18.5	<input type="checkbox"/> 18.5	<input type="checkbox"/> 18.5	<input type="checkbox"/> 18.5	<input type="checkbox"/> 18.5	<input type="checkbox"/> 18.5
	<input type="checkbox"/> 19	<input type="checkbox"/> 19	<input type="checkbox"/> 19	<input type="checkbox"/> 19	<input type="checkbox"/> 19	<input type="checkbox"/> 19
	<input type="checkbox"/> 19.5	<input type="checkbox"/> 19.5	<input type="checkbox"/> 19.5	<input type="checkbox"/> 19.5	<input type="checkbox"/> 19.5	<input type="checkbox"/> 19.5
	12" <sup>3</sup> with Full Poly Tire	<input type="checkbox"/> 16.5	<input type="checkbox"/> 16.5	<input type="checkbox"/> 16.5		
<input type="checkbox"/> 17		<input type="checkbox"/> 17	<input type="checkbox"/> 17	<input type="checkbox"/> 17	<input type="checkbox"/> 17	<input type="checkbox"/> 17
<input type="checkbox"/> 17.5		<input type="checkbox"/> 17.5	<input type="checkbox"/> 17.5	<input type="checkbox"/> 17.5	<input type="checkbox"/> 17.5	<input type="checkbox"/> 17.5
<input type="checkbox"/> 18		<input type="checkbox"/> 18	<input type="checkbox"/> 18	<input type="checkbox"/> 18	<input type="checkbox"/> 18	<input type="checkbox"/> 18
<input type="checkbox"/> 18.5		<input type="checkbox"/> 18.5	<input type="checkbox"/> 18.5	<input type="checkbox"/> 18.5	<input type="checkbox"/> 18.5	<input type="checkbox"/> 18.5
12" with Drum Brake	<input type="checkbox"/> 13					
	<input type="checkbox"/> 13.5					
	<input type="checkbox"/> 14	<input type="checkbox"/> 14	<input type="checkbox"/> 14			
	<input type="checkbox"/> 14.5	<input type="checkbox"/> 14.5	<input type="checkbox"/> 14.5			
	<input type="checkbox"/> 17.5	<input type="checkbox"/> 17.5	<input type="checkbox"/> 17.5	<input type="checkbox"/> 17.5	<input type="checkbox"/> 17.5	<input type="checkbox"/> 17.5
	<input type="checkbox"/> 18	<input type="checkbox"/> 18	<input type="checkbox"/> 18	<input type="checkbox"/> 18	<input type="checkbox"/> 18	<input type="checkbox"/> 18
	<input type="checkbox"/> 18.5	<input type="checkbox"/> 18.5	<input type="checkbox"/> 18.5	<input type="checkbox"/> 18.5	<input type="checkbox"/> 18.5	<input type="checkbox"/> 18.5
	<input type="checkbox"/> 19	<input type="checkbox"/> 19	<input type="checkbox"/> 19	<input type="checkbox"/> 19	<input type="checkbox"/> 19	<input type="checkbox"/> 19
	<input type="checkbox"/> 19.5	<input type="checkbox"/> 19.5	<input type="checkbox"/> 19.5	<input type="checkbox"/> 19.5	<input type="checkbox"/> 19.5	<input type="checkbox"/> 19.5
	<input type="checkbox"/> 20 <sup>2</sup>		<input type="checkbox"/> 20 <sup>2</sup>	<input type="checkbox"/> 20 <sup>2</sup>	<input type="checkbox"/> 20 <sup>2</sup>	
16" <sup>4</sup> with Pneumatic, Pneumatic with Airless Insert or Full Poly Tire	<input type="checkbox"/> 13					
	<input type="checkbox"/> 13.5					
	<input type="checkbox"/> 14	<input type="checkbox"/> 14	<input type="checkbox"/> 14			
	<input type="checkbox"/> 14.5	<input type="checkbox"/> 14.5	<input type="checkbox"/> 14.5			
	<input type="checkbox"/> 15	<input type="checkbox"/> 15	<input type="checkbox"/> 15	<input type="checkbox"/> 15		
	<input type="checkbox"/> 15.5	<input type="checkbox"/> 15.5	<input type="checkbox"/> 15.5	<input type="checkbox"/> 15.5		
	<input type="checkbox"/> 16	<input type="checkbox"/> 16	<input type="checkbox"/> 16	<input type="checkbox"/> 16	<input type="checkbox"/> 16	<input type="checkbox"/> 16
	<input type="checkbox"/> 16.5 <sup>1</sup>	<input type="checkbox"/> 16.5	<input type="checkbox"/> 16.5 <sup>1</sup>	<input type="checkbox"/> 16.5 <sup>1</sup>		<input type="checkbox"/> 16.5 <sup>1</sup>
	<input type="checkbox"/> 19	<input type="checkbox"/> 19	<input type="checkbox"/> 19	<input type="checkbox"/> 19 <sup>2</sup>	<input type="checkbox"/> 19	<input type="checkbox"/> 19
	<input type="checkbox"/> 19.5	<input type="checkbox"/> 19.5	<input type="checkbox"/> 19.5	<input type="checkbox"/> 19.5	<input type="checkbox"/> 19.5	<input type="checkbox"/> 19.5
	<input type="checkbox"/> 20	<input type="checkbox"/> 20	<input type="checkbox"/> 20	<input type="checkbox"/> 20	<input type="checkbox"/> 20	<input type="checkbox"/> 20
	<input type="checkbox"/> 20.5	<input type="checkbox"/> 20.5	<input type="checkbox"/> 20.5	<input type="checkbox"/> 20.5	<input type="checkbox"/> 20.5	<input type="checkbox"/> 20.5
	16" <sup>4</sup> with Low Poly Tire	<input type="checkbox"/> 13				
<input type="checkbox"/> 13.5						
<input type="checkbox"/> 14		<input type="checkbox"/> 14	<input type="checkbox"/> 14			
<input type="checkbox"/> 14.5		<input type="checkbox"/> 14.5	<input type="checkbox"/> 14.5			
<input type="checkbox"/> 15		<input type="checkbox"/> 15	<input type="checkbox"/> 15	<input type="checkbox"/> 15		
<input type="checkbox"/> 18		<input type="checkbox"/> 18	<input type="checkbox"/> 18	<input type="checkbox"/> 18	<input type="checkbox"/> 18	<input type="checkbox"/> 18
<input type="checkbox"/> 18.5		<input type="checkbox"/> 18.5	<input type="checkbox"/> 18.5	<input type="checkbox"/> 18.5	<input type="checkbox"/> 18.5	<input type="checkbox"/> 18.5
<input type="checkbox"/> 19		<input type="checkbox"/> 19	<input type="checkbox"/> 19	<input type="checkbox"/> 19	<input type="checkbox"/> 19	<input type="checkbox"/> 19
<input type="checkbox"/> 19.5		<input type="checkbox"/> 19.5	<input type="checkbox"/> 19.5	<input type="checkbox"/> 19.5	<input type="checkbox"/> 19.5	<input type="checkbox"/> 19.5
<input type="checkbox"/> 20		<input type="checkbox"/> 20	<input type="checkbox"/> 20	<input type="checkbox"/> 20	<input type="checkbox"/> 20	<input type="checkbox"/> 20
			<input type="checkbox"/> 20.5	<input type="checkbox"/> 20.5	<input type="checkbox"/> 20.5	

Rear Wheel Size	Caster Size					
	5"	6"	6" x 2"	7"	8"	8" x 2"
16" <sup>4</sup> with Drum Brake	Seat Height					
	<input type="checkbox"/> 13.5					
	<input type="checkbox"/> 14	<input type="checkbox"/> 14	<input type="checkbox"/> 14			
	<input type="checkbox"/> 14.5	<input type="checkbox"/> 14.5	<input type="checkbox"/> 14.5			
	<input type="checkbox"/> 15	<input type="checkbox"/> 15	<input type="checkbox"/> 15	<input type="checkbox"/> 15		
	<input type="checkbox"/> 15.5	<input type="checkbox"/> 15.5	<input type="checkbox"/> 15.5	<input type="checkbox"/> 15.5		
	<input type="checkbox"/> 16	<input type="checkbox"/> 16	<input type="checkbox"/> 16			<input type="checkbox"/> 16
		<input type="checkbox"/> 18.5	<input type="checkbox"/> 18.5	<input type="checkbox"/> 18.5	<input type="checkbox"/> 18.5	<input type="checkbox"/> 18.5
	<input type="checkbox"/> 19	<input type="checkbox"/> 19	<input type="checkbox"/> 19	<input type="checkbox"/> 19	<input type="checkbox"/> 19	<input type="checkbox"/> 19
	<input type="checkbox"/> 19.5	<input type="checkbox"/> 19.5	<input type="checkbox"/> 19.5	<input type="checkbox"/> 19.5	<input type="checkbox"/> 19.5	<input type="checkbox"/> 19.5
20"	<input type="checkbox"/> 20	<input type="checkbox"/> 20	<input type="checkbox"/> 20	<input type="checkbox"/> 20	<input type="checkbox"/> 20	<input type="checkbox"/> 20
	<input type="checkbox"/> 20.5	<input type="checkbox"/> 20.5	<input type="checkbox"/> 20.5	<input type="checkbox"/> 20.5	<input type="checkbox"/> 20.5	<input type="checkbox"/> 20.5
	<input type="checkbox"/> 15	<input type="checkbox"/> 15	<input type="checkbox"/> 15	<input type="checkbox"/> 15		
	<input type="checkbox"/> 15.5	<input type="checkbox"/> 15.5	<input type="checkbox"/> 15.5	<input type="checkbox"/> 15.5		
	<input type="checkbox"/> 16	<input type="checkbox"/> 16	<input type="checkbox"/> 16	<input type="checkbox"/> 16	<input type="checkbox"/> 16	<input type="checkbox"/> 16
	<input type="checkbox"/> 16.5	<input type="checkbox"/> 16.5	<input type="checkbox"/> 16.5	<input type="checkbox"/> 16.5	<input type="checkbox"/> 16.5	<input type="checkbox"/> 16.5
	<input type="checkbox"/> 17	<input type="checkbox"/> 17	<input type="checkbox"/> 17	<input type="checkbox"/> 17	<input type="checkbox"/> 17	<input type="checkbox"/> 17
22"	<input type="checkbox"/> 17.5	<input type="checkbox"/> 17.5	<input type="checkbox"/> 17.5	<input type="checkbox"/> 17.5	<input type="checkbox"/> 17.5	<input type="checkbox"/> 17.5
	<input type="checkbox"/> 18	<input type="checkbox"/> 18	<input type="checkbox"/> 18	<input type="checkbox"/> 18	<input type="checkbox"/> 18	<input type="checkbox"/> 18
	<input type="checkbox"/> 18.5	<input type="checkbox"/> 18.5	<input type="checkbox"/> 18.5	<input type="checkbox"/> 18.5	<input type="checkbox"/> 18.5	<input type="checkbox"/> 18.5
	<input type="checkbox"/> 19	<input type="checkbox"/> 19	<input type="checkbox"/> 19	<input type="checkbox"/> 19	<input type="checkbox"/> 19	<input type="checkbox"/> 19
	<input type="checkbox"/> 19.5	<input type="checkbox"/> 19.5	<input type="checkbox"/> 19.5	<input type="checkbox"/> 19.5	<input type="checkbox"/> 19.5	<input type="checkbox"/> 19.5
	<input type="checkbox"/> 18.5 <sup>2</sup>	<input type="checkbox"/> 18.5 <sup>2</sup>	<input type="checkbox"/> 18.5 <sup>2</sup>	<input type="checkbox"/> 18.5 <sup>2</sup>		
24"	<input type="checkbox"/> 16	<input type="checkbox"/> 16	<input type="checkbox"/> 16	<input type="checkbox"/> 16	<input type="checkbox"/> 16	
	<input type="checkbox"/> 16.5	<input type="checkbox"/> 16.5	<input type="checkbox"/> 16.5	<input type="checkbox"/> 16.5	<input type="checkbox"/> 16.5	<input type="checkbox"/> 16.5
	<input type="checkbox"/> 17	<input type="checkbox"/> 17	<input type="checkbox"/> 17	<input type="checkbox"/> 17	<input type="checkbox"/> 17	<input type="checkbox"/> 17
	<input type="checkbox"/> 17.5	<input type="checkbox"/> 17.5	<input type="checkbox"/> 17.5	<input type="checkbox"/> 17.5	<input type="checkbox"/> 17.5	<input type="checkbox"/> 17.5
	<input type="checkbox"/> 18	<input type="checkbox"/> 18	<input type="checkbox"/> 18	<input type="checkbox"/> 18	<input type="checkbox"/> 18	<input type="checkbox"/> 18
	<input type="checkbox"/> 18.5	<input type="checkbox"/> 18.5	<input type="checkbox"/> 18.5	<input type="checkbox"/> 18.5	<input type="checkbox"/> 18.5	<input type="checkbox"/> 18.5
24"	<input type="checkbox"/> 19	<input type="checkbox"/> 19	<input type="checkbox"/> 19	<input type="checkbox"/> 19	<input type="checkbox"/> 19	<input type="checkbox"/> 19
	<input type="checkbox"/> 19.5	<input type="checkbox"/> 19.5	<input type="checkbox"/> 19.5	<input type="checkbox"/> 19.5	<input type="checkbox"/> 19.5	<input type="checkbox"/> 19.5
	<input type="checkbox"/> 20	<input type="checkbox"/> 20	<input type="checkbox"/> 20	<input type="checkbox"/> 20	<input type="checkbox"/> 20	<input type="checkbox"/> 20
	<input type="checkbox"/> 20.5	<input type="checkbox"/> 20.5	<input type="checkbox"/> 20.5	<input type="checkbox"/> 20.5	<input type="checkbox"/> 20.5	<input type="checkbox"/> 20.5
	<input type="checkbox"/> 16.5 <sup>5</sup>	<input type="checkbox"/> 16.5 <sup>1,5</sup>	<input type="checkbox"/> 16.5 <sup>1,5</sup>			
	<input type="checkbox"/> 17 <sup>5</sup>	<input type="checkbox"/> 17 <sup>5</sup>	<input type="checkbox"/> 17 <sup>5</sup>	<input type="checkbox"/> 17 <sup>5</sup>	<input type="checkbox"/> 17 <sup>5</sup>	<input type="checkbox"/> 17 <sup>5</sup>
	<input type="checkbox"/> 17.5 <sup>6</sup>	<input type="checkbox"/> 17.5 <sup>6</sup>	<input type="checkbox"/> 17.5 <sup>6</sup>	<input type="checkbox"/> 17.5	<input type="checkbox"/> 17.5	<input type="checkbox"/> 17.5 <sup>6</sup>
	<input type="checkbox"/> 18	<input type="checkbox"/> 18	<input type="checkbox"/> 18	<input type="checkbox"/> 18	<input type="checkbox"/> 18	<input type="checkbox"/> 18
	<input type="checkbox"/> 18.5	<input type="checkbox"/> 18.5	<input type="checkbox"/> 18.5	<input type="checkbox"/> 18.5	<input type="checkbox"/> 18.5	<input type="checkbox"/> 18.5
	<input type="checkbox"/> 19	<input type="checkbox"/> 19	<input type="checkbox"/> 19	<input type="checkbox"/> 19	<input type="checkbox"/> 19	<input type="checkbox"/> 19
<input type="checkbox"/> 19.5	<input type="checkbox"/> 19.5	<input type="checkbox"/> 19.5	<input type="checkbox"/> 19.5	<input type="checkbox"/> 19.5	<input type="checkbox"/> 19.5	
<input type="checkbox"/> 20	<input type="checkbox"/> 20	<input type="checkbox"/> 20	<input type="checkbox"/> 20	<input type="checkbox"/> 20	<input type="checkbox"/> 20 <sup>2</sup>	

<sup>1</sup> Available only with Full Poly tire  
<sup>2</sup> Not available with Full Poly tire  
<sup>3</sup> Not available with Vent and Battery Tray combination  
<sup>4</sup> Seat heights higher than 16.5" with 16" wheel size are not available with Vent and Battery Tray combination  
<sup>5</sup> Not available with Drum Brake  
<sup>6</sup> Not available with Drum Brake in combination with Pneumatic tires

**Casters and Rear Wheels**

**One Arm Drive**

One Arm Drive E0958 \_\_\_\_\_ \$1295  
*Available only with 24" Spoke wheels. Spoke wheel style is exclusive to OAD. Not available with Vent Tray, Battery Box Holder, Self Propel Axle Plate or Angle Adjustable Locking Extendable Flip Up. Standard Handrim will be Aluminum Anodized. Axle is Quick Release.*

Rear Wheel Size:  24"

Drive Handrim Side:  Left  Right

Drive Handrim Type:  Aluminum \_\_\_\_\_ N/C  
 Poly Coated \_\_\_\_\_ \$200

**Casters**

		Caster Size				
		Price	5"	6"	7"	8"
Caster Type	1" Poly	N/C	<input type="checkbox"/>	<input type="checkbox"/>	<input type="checkbox"/>	<input type="checkbox"/>
	1" Poly Aluminum	\$110	<input type="checkbox"/>			
	1" Pneumatic	\$110		<input type="checkbox"/>		<input type="checkbox"/>
	1.5" Poly	\$85	<input type="checkbox"/>	<input type="checkbox"/>		
	1.5" Soft Roll Aluminum	\$180	<input type="checkbox"/>	<input type="checkbox"/>		
	2" Poly	\$90		<input type="checkbox"/>		
	2" Pneumatic w/ Foam Insert	\$225				<input type="checkbox"/>

**Axle**

*No selection needed with One Arm Drive or Drum Brake*

Fixed \_\_\_\_\_ N/C  
 Quick Release \_\_\_\_\_ N/C

**Self Propel Axle Plate**

Self Propel Axle Plate \_\_\_\_\_ \$95  
*Not available with Vent Tray or 12" or 16" wheel sizes*

**Rear Wheel**

*No selection needed with One Arm Drive*

		Rear Wheel Size					
		Price	12"	16"	20"	22"	24"
Rear Wheel Type	Mag	N/C	<input type="checkbox"/>	<input type="checkbox"/>	<input type="checkbox"/>	<input type="checkbox"/>	<input type="checkbox"/>
	MAXX Performance Spoke	\$200					<input type="checkbox"/>

**Wheel Locks**

**Wheel Lock**

Push to Lock \_\_\_\_\_ Std  
 Pull to Lock \_\_\_\_\_ N/C  
*Not available with 12" or 16" Full Poly tires*

Attendant Foot Lock \_\_\_\_\_ \$80  
 Drum Brake E2228 \_\_\_\_\_ \$560  
*Available only with 12" Mag, 16" Mag, or MAXX Performance Spoke wheels. Not available with 16" Low Poly tire, Reclining Backrest, One Arm Drive or Self Propel Axle Plate. Axle is Quick Release.*

Omit Wheel Locks \_\_\_\_\_ N/C

**Rear Tire Type**

Full Poly E2218 \_\_\_\_\_ N/C  
 Low Poly E2218 \_\_\_\_\_ N/C  
*Available only with 16" wheel size*  
 Pneumatic E2211, E2212 \_\_\_\_\_ N/C  
 Pneumatic with Airless Insert E2211, E2213 \_\_\_\_\_ \$90

**Handrim**

*Handrims not available on 12" or 16" wheel sizes. No selection needed with One Arm Drive*

**Standard Handrims**

Aluminum Anodized \_\_\_\_\_ Std  
 Plastic Coated \_\_\_\_\_ \$115  
 Projection (8 Vertical Projections) \_\_\_\_\_ \$325  
*Available only with 24" wheels*  
 Omit Handrims \_\_\_\_\_ N/C

**Natural Fit Handrims**

*Not available on 20" wheel size or 22" Mag wheel. Not recommended with Mag wheel.*

Natural Fit LT Regular Grip \_\_\_\_\_ \$465  
 Natural Fit Standard Regular Grip \_\_\_\_\_ \$445  
 Natural Fit LT Super Grip \_\_\_\_\_ \$515  
 Natural Fit Standard Super Grip \_\_\_\_\_ \$495  
 Natural Fit LT Omit Grip \_\_\_\_\_ \$395  
 Natural Fit Standard Omit Grip \_\_\_\_\_ \$345

**Handrim Option**

*Not available on Plastic Coated or Projection Handrims*

3M Micro Grip \_\_\_\_\_ \$65

**Armrests**

Armrest	
Height Adjustable T-Arm Tall (11.5" - 15") E0973 <b>New!</b>	Height Adj. Dual Post Flip Back (9.5"-14.5") E0973
<input type="checkbox"/> Desk _____ \$310	<i>Not available with IV Pole</i>
<input type="checkbox"/> Full _____ \$310	<input type="checkbox"/> Desk _____ \$295
Height Adjustable T-Arm (8.5"-13.5") E0973	<input type="checkbox"/> Full _____ \$295
<i>Not available with 400 lb Weight Capacity</i>	Angle Adjustable Locking Extendable Flip Up E0973
<input type="checkbox"/> Desk _____ \$310	<i>Not available with Seating Dynamics Rocker Back or 400 lb Weight Capacity.</i>
<input type="checkbox"/> Full _____ \$310	<i>Minimum armrest height with Reclining Backrest is 12".</i>
Height Adjustable T-Arm Low (6.5"-10.5") E0973	<input type="checkbox"/> Desk _____ \$280
<i>Not available with 400 lb Weight Capacity. If requested configuration is unavailable, Standard Height T-Arm will be used.</i>	<input type="checkbox"/> Full _____ \$280
<input type="checkbox"/> Desk _____ \$310	<input type="checkbox"/> Omit Armrests _____ N/C
<input type="checkbox"/> Full _____ \$310	<b>Armrest Pad</b>
	<input type="checkbox"/> Standard Arm Pad _____ N/C
	<input type="checkbox"/> Waterfall Arm Pad _____ \$25
	<i>Not available with Angle Adjustable Locking Extendable Flip Up Armrests</i>
	<input type="checkbox"/> Foam Grip _____ N/C
	<i>Available only with Angle Adjustable Locking Extendable Flip Up Armrest</i>

**Accessories**

Removable Side Guard		O <sub>2</sub> Holder	
<input type="checkbox"/> Composite Side Guards K0108 _____ \$140	<i>Not available with T-Arm or Dual Post Flip Back Armrests</i>	<input type="checkbox"/> O <sub>2</sub> Holder E2208 _____ \$170	<i>Not available with Reclining Backrest or Seating Dynamics Rocker Back</i>
<b>Anti-Tip</b>		<b>Other Accessories</b>	
<input type="checkbox"/> Rear Anti-Tips E0971 _____ \$155	<i>Required with Reclining Backrest or Vent Tray</i>	<input type="checkbox"/> Tool Kit _____ \$55	
<input type="checkbox"/> Omit Rear Anti-Tips _____ N/C		<input type="checkbox"/> Removable Underseat Pouch _____ \$50	
<b>Pelvic Positioning Belt</b>		<input type="checkbox"/> Ki Mobility Backpack _____ \$65	
<input type="checkbox"/> 1 1/2" Auto Buckle E0978 _____ \$80		<input type="checkbox"/> Black Neoprene Impact Guards _____ \$90	
<input type="checkbox"/> 1 1/2" Padded Auto Buckle E0978 _____ \$170		<input type="checkbox"/> Clear Spoke Guards K0065 _____ \$115	<i>Available only with Spoke wheel</i>
<input type="checkbox"/> 2" Airline Buckle E0978 _____ \$110		<input type="checkbox"/> Black Spoke Guards K0065 _____ \$115	<i>Available only with Spoke wheel</i>
Bodypoint Evoflex - Pelvic Stabilizer E0978 _____ \$188		<input type="checkbox"/> Tilt Stop (Pair) K0108 _____ \$30	<i>Included with Offset Hanger</i>
Size: <input type="checkbox"/> Small (16-24") <input type="checkbox"/> Medium (19-29") <input type="checkbox"/> Large (25-37")		<input type="checkbox"/> IV Pole _____ \$275	
<b>Belt Mounting Kit</b>		<input type="checkbox"/> Canopy with Hardware K0108 _____ \$280	<i>Not available on frame widths greater than 18". See image below.</i>
<input type="checkbox"/> Ki Mobility Belt Mounting Brackets _____ \$50			
<input type="checkbox"/> Bodypoint 1" Band Clamp Belt Mounting Kit _____ \$108			
<b>Military Patch</b>			
US Military Service Patch _____ \$90			
<input type="checkbox"/> Army <input type="checkbox"/> Navy <input type="checkbox"/> Marines <input type="checkbox"/> Air Force <input type="checkbox"/> Coast Guard			
<input type="checkbox"/> US Purple Heart Patch _____ \$90			
Purple Heart with Military Service Patch Combo _____ \$145			
<input type="checkbox"/> Army <input type="checkbox"/> Navy <input type="checkbox"/> Marines <input type="checkbox"/> Air Force <input type="checkbox"/> Coast Guard			

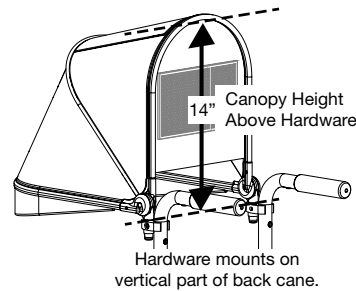

**Frame Color**

Gloss Finish		Matte Finish	
<input type="checkbox"/> Black _____ N/C		<input type="checkbox"/> Charcoal Gray _____ N/C	
<input type="checkbox"/> Blue Skies _____ N/C		<input type="checkbox"/> Emerald Green _____ N/C	
<input type="checkbox"/> Bubblegum Pink _____ N/C		<input type="checkbox"/> Iridescent Burgundy _____ N/C	
<input type="checkbox"/> Candy Blue _____ N/C		<input type="checkbox"/> Iridescent Navy _____ N/C	
<input type="checkbox"/> Candy Purple _____ N/C		<input type="checkbox"/> Military Green _____ N/C	
<input type="checkbox"/> Candy Red _____ N/C		<input type="checkbox"/> Retro Red _____ N/C	
<input type="checkbox"/> Copper _____ N/C		<input type="checkbox"/> Royal Blue _____ N/C	
<input type="checkbox"/> Granny Smith _____ N/C		<input type="checkbox"/> Shadow Black _____ N/C	
<input type="checkbox"/> Metallic Orange _____ N/C		<input type="checkbox"/> Smooth White _____ N/C	
<input type="checkbox"/> Yellow _____ N/C			

**Axiom Cushions**

Weight capacity: 350 lbs

**Axiom G Cushion and Extra Outer Cover**

		Width															
		14"		15"		16"		17"		18"		19"		20"		22"	
		Cushion	Outer Cover	Cushion	Outer Cover	Cushion	Outer Cover	Cushion	Outer Cover	Cushion	Outer Cover	Cushion	Outer Cover	Cushion	Outer Cover	Cushion	Outer Cover
Retail		\$123	\$77	\$123	\$77	\$123	\$77	\$123	\$77	\$123	\$77	\$123	\$77	\$123	\$77	\$204	\$77
HCPCS		E2601		E2601		E2601		E2601		E2601		E2601		E2601		E2602	
Depth	14"	<input type="checkbox"/>	<input type="checkbox"/>														
	15"	<input type="checkbox"/>	<input type="checkbox"/>	<input type="checkbox"/>	<input type="checkbox"/>	<input type="checkbox"/>	<input type="checkbox"/>										
	16"	<input type="checkbox"/>	<input type="checkbox"/>	<input type="checkbox"/>	<input type="checkbox"/>	<input type="checkbox"/>	<input type="checkbox"/>	<input type="checkbox"/>	<input type="checkbox"/>	<input type="checkbox"/>	<input type="checkbox"/>	<input type="checkbox"/>	<input type="checkbox"/>	<input type="checkbox"/>			
	17"	<input type="checkbox"/>	<input type="checkbox"/>	<input type="checkbox"/>	<input type="checkbox"/>	<input type="checkbox"/>	<input type="checkbox"/>	<input type="checkbox"/>	<input type="checkbox"/>	<input type="checkbox"/>	<input type="checkbox"/>	<input type="checkbox"/>	<input type="checkbox"/>	<input type="checkbox"/>			
	18"	<input type="checkbox"/>	<input type="checkbox"/>	<input type="checkbox"/>	<input type="checkbox"/>	<input type="checkbox"/>	<input type="checkbox"/>	<input type="checkbox"/>	<input type="checkbox"/>	<input type="checkbox"/>	<input type="checkbox"/>	<input type="checkbox"/>	<input type="checkbox"/>	<input type="checkbox"/>	<input type="checkbox"/>	<input type="checkbox"/>	<input type="checkbox"/>
	19"			<input type="checkbox"/>	<input type="checkbox"/>	<input type="checkbox"/>	<input type="checkbox"/>	<input type="checkbox"/>	<input type="checkbox"/>	<input type="checkbox"/>	<input type="checkbox"/>	<input type="checkbox"/>	<input type="checkbox"/>	<input type="checkbox"/>	<input type="checkbox"/>	<input type="checkbox"/>	<input type="checkbox"/>
	20"			<input type="checkbox"/>	<input type="checkbox"/>	<input type="checkbox"/>	<input type="checkbox"/>	<input type="checkbox"/>	<input type="checkbox"/>	<input type="checkbox"/>	<input type="checkbox"/>	<input type="checkbox"/>	<input type="checkbox"/>	<input type="checkbox"/>	<input type="checkbox"/>	<input type="checkbox"/>	<input type="checkbox"/>
	21"					<input type="checkbox"/>	<input type="checkbox"/>			<input type="checkbox"/>	<input type="checkbox"/>	<input type="checkbox"/>	<input type="checkbox"/>	<input type="checkbox"/>	<input type="checkbox"/>	<input type="checkbox"/>	<input type="checkbox"/>
	22"					<input type="checkbox"/>	<input type="checkbox"/>			<input type="checkbox"/>	<input type="checkbox"/>	<input type="checkbox"/>	<input type="checkbox"/>	<input type="checkbox"/>	<input type="checkbox"/>	<input type="checkbox"/>	<input type="checkbox"/>

**Axiom S Cushion and Extra Outer Cover**

		Width															
		14"		15"		16"		17"		18"		19"		20"		22"	
		Cushion	Outer Cover	Cushion	Outer Cover	Cushion	Outer Cover	Cushion	Outer Cover	Cushion	Outer Cover	Cushion	Outer Cover	Cushion	Outer Cover	Cushion	Outer Cover
Retail		\$216	\$88	\$216	\$88	\$216	\$88	\$216	\$88	\$216	\$88	\$216	\$88	\$216	\$88	\$323	\$88
HCPCS		E2603		E2603		E2603		E2603		E2603		E2603		E2603		E2604	
Depth	14"	<input type="checkbox"/>	<input type="checkbox"/>														
	15"	<input type="checkbox"/>	<input type="checkbox"/>	<input type="checkbox"/>	<input type="checkbox"/>	<input type="checkbox"/>	<input type="checkbox"/>										
	16"	<input type="checkbox"/>	<input type="checkbox"/>	<input type="checkbox"/>	<input type="checkbox"/>	<input type="checkbox"/>	<input type="checkbox"/>	<input type="checkbox"/>	<input type="checkbox"/>	<input type="checkbox"/>	<input type="checkbox"/>	<input type="checkbox"/>	<input type="checkbox"/>	<input type="checkbox"/>			
	17"	<input type="checkbox"/>	<input type="checkbox"/>	<input type="checkbox"/>	<input type="checkbox"/>	<input type="checkbox"/>	<input type="checkbox"/>	<input type="checkbox"/>	<input type="checkbox"/>	<input type="checkbox"/>	<input type="checkbox"/>	<input type="checkbox"/>	<input type="checkbox"/>	<input type="checkbox"/>			
	18"	<input type="checkbox"/>	<input type="checkbox"/>	<input type="checkbox"/>	<input type="checkbox"/>	<input type="checkbox"/>	<input type="checkbox"/>	<input type="checkbox"/>	<input type="checkbox"/>	<input type="checkbox"/>	<input type="checkbox"/>	<input type="checkbox"/>	<input type="checkbox"/>	<input type="checkbox"/>	<input type="checkbox"/>	<input type="checkbox"/>	<input type="checkbox"/>
	19"			<input type="checkbox"/>	<input type="checkbox"/>	<input type="checkbox"/>	<input type="checkbox"/>	<input type="checkbox"/>	<input type="checkbox"/>	<input type="checkbox"/>	<input type="checkbox"/>	<input type="checkbox"/>	<input type="checkbox"/>	<input type="checkbox"/>	<input type="checkbox"/>	<input type="checkbox"/>	<input type="checkbox"/>
	20"			<input type="checkbox"/>	<input type="checkbox"/>	<input type="checkbox"/>	<input type="checkbox"/>	<input type="checkbox"/>	<input type="checkbox"/>	<input type="checkbox"/>	<input type="checkbox"/>	<input type="checkbox"/>	<input type="checkbox"/>	<input type="checkbox"/>	<input type="checkbox"/>	<input type="checkbox"/>	<input type="checkbox"/>
	21"					<input type="checkbox"/>	<input type="checkbox"/>			<input type="checkbox"/>	<input type="checkbox"/>	<input type="checkbox"/>	<input type="checkbox"/>	<input type="checkbox"/>	<input type="checkbox"/>	<input type="checkbox"/>	<input type="checkbox"/>
	22"					<input type="checkbox"/>	<input type="checkbox"/>			<input type="checkbox"/>	<input type="checkbox"/>	<input type="checkbox"/>	<input type="checkbox"/>	<input type="checkbox"/>	<input type="checkbox"/>	<input type="checkbox"/>	<input type="checkbox"/>

**Axiom P Cushion and Extra Outer Cover**

		Width															
		14"		15"		16"		17"		18"		19"		20"		22"	
		Cushion	Outer Cover	Cushion	Outer Cover	Cushion	Outer Cover	Cushion	Outer Cover	Cushion	Outer Cover	Cushion	Outer Cover	Cushion	Outer Cover	Cushion	Outer Cover
Retail		\$364	\$98	\$364	\$98	\$364	\$98	\$364	\$98	\$364	\$98	\$364	\$98	\$364	\$98	\$472	\$98
HCPCS		E2605		E2605		E2605		E2605		E2605		E2605		E2605		E2606	
Depth	14"	<input type="checkbox"/>	<input type="checkbox"/>														
	15"	<input type="checkbox"/>	<input type="checkbox"/>	<input type="checkbox"/>	<input type="checkbox"/>	<input type="checkbox"/>	<input type="checkbox"/>										
	16"	<input type="checkbox"/>	<input type="checkbox"/>	<input type="checkbox"/>	<input type="checkbox"/>	<input type="checkbox"/>	<input type="checkbox"/>	<input type="checkbox"/>	<input type="checkbox"/>	<input type="checkbox"/>	<input type="checkbox"/>	<input type="checkbox"/>	<input type="checkbox"/>	<input type="checkbox"/>			
	17"	<input type="checkbox"/>	<input type="checkbox"/>	<input type="checkbox"/>	<input type="checkbox"/>	<input type="checkbox"/>	<input type="checkbox"/>	<input type="checkbox"/>	<input type="checkbox"/>	<input type="checkbox"/>	<input type="checkbox"/>	<input type="checkbox"/>	<input type="checkbox"/>	<input type="checkbox"/>			
	18"	<input type="checkbox"/>	<input type="checkbox"/>	<input type="checkbox"/>	<input type="checkbox"/>	<input type="checkbox"/>	<input type="checkbox"/>	<input type="checkbox"/>	<input type="checkbox"/>	<input type="checkbox"/>	<input type="checkbox"/>	<input type="checkbox"/>	<input type="checkbox"/>	<input type="checkbox"/>	<input type="checkbox"/>	<input type="checkbox"/>	<input type="checkbox"/>
	19"			<input type="checkbox"/>	<input type="checkbox"/>	<input type="checkbox"/>	<input type="checkbox"/>	<input type="checkbox"/>	<input type="checkbox"/>	<input type="checkbox"/>	<input type="checkbox"/>	<input type="checkbox"/>	<input type="checkbox"/>	<input type="checkbox"/>	<input type="checkbox"/>	<input type="checkbox"/>	<input type="checkbox"/>
	20"			<input type="checkbox"/>	<input type="checkbox"/>	<input type="checkbox"/>	<input type="checkbox"/>	<input type="checkbox"/>	<input type="checkbox"/>	<input type="checkbox"/>	<input type="checkbox"/>	<input type="checkbox"/>	<input type="checkbox"/>	<input type="checkbox"/>	<input type="checkbox"/>	<input type="checkbox"/>	<input type="checkbox"/>
	21"					<input type="checkbox"/>	<input type="checkbox"/>			<input type="checkbox"/>	<input type="checkbox"/>	<input type="checkbox"/>	<input type="checkbox"/>	<input type="checkbox"/>	<input type="checkbox"/>	<input type="checkbox"/>	<input type="checkbox"/>
	22"					<input type="checkbox"/>	<input type="checkbox"/>			<input type="checkbox"/>	<input type="checkbox"/>	<input type="checkbox"/>	<input type="checkbox"/>	<input type="checkbox"/>	<input type="checkbox"/>	<input type="checkbox"/>	<input type="checkbox"/>



**Axiom Cushions** continued

Weight capacity: 350 lbs

**Axiom SP Visco Cushion and Extra Inner / Outer Cover**

		Width																	
		14"		15"		16"		17"		18"		19"		20"		21"		22"	
		Cushion	Cover Inner/Outer	Cushion	Cover Inner/Outer	Cushion	Cover Inner/Outer	Cushion	Cover Inner/Outer	Cushion	Cover Inner/Outer	Cushion	Cover Inner/Outer	Cushion	Cover Inner/Outer	Cushion	Cover Inner/Outer	Cushion	Cover Inner/Outer
Retail		\$441	\$108	\$441	\$108	\$441	\$108	\$441	\$108	\$441	\$108	\$441	\$108	\$441	\$108	\$539	\$108	\$539	\$108
HCPCS		E2607		E2607		E2607		E2607		E2607		E2607		E2607		E2607		E2608	
Depth	14"	<input type="checkbox"/>	<input type="checkbox"/>	<input type="checkbox"/>	<input type="checkbox"/>	<input type="checkbox"/>	<input type="checkbox"/>	<input type="checkbox"/>	<input type="checkbox"/>	<input type="checkbox"/>	<input type="checkbox"/>	<input type="checkbox"/>	<input type="checkbox"/>	<input type="checkbox"/>	<input type="checkbox"/>	<input type="checkbox"/>	<input type="checkbox"/>	<input type="checkbox"/>	<input type="checkbox"/>
	15"	<input type="checkbox"/>	<input type="checkbox"/>	<input type="checkbox"/>	<input type="checkbox"/>	<input type="checkbox"/>	<input type="checkbox"/>	<input type="checkbox"/>	<input type="checkbox"/>	<input type="checkbox"/>	<input type="checkbox"/>	<input type="checkbox"/>	<input type="checkbox"/>	<input type="checkbox"/>	<input type="checkbox"/>	<input type="checkbox"/>	<input type="checkbox"/>	<input type="checkbox"/>	<input type="checkbox"/>
	16"	<input type="checkbox"/>	<input type="checkbox"/>	<input type="checkbox"/>	<input type="checkbox"/>	<input type="checkbox"/>	<input type="checkbox"/>	<input type="checkbox"/>	<input type="checkbox"/>	<input type="checkbox"/>	<input type="checkbox"/>	<input type="checkbox"/>	<input type="checkbox"/>	<input type="checkbox"/>	<input type="checkbox"/>	<input type="checkbox"/>	<input type="checkbox"/>	<input type="checkbox"/>	<input type="checkbox"/>
	17"	<input type="checkbox"/>	<input type="checkbox"/>	<input type="checkbox"/>	<input type="checkbox"/>	<input type="checkbox"/>	<input type="checkbox"/>	<input type="checkbox"/>	<input type="checkbox"/>	<input type="checkbox"/>	<input type="checkbox"/>	<input type="checkbox"/>	<input type="checkbox"/>	<input type="checkbox"/>	<input type="checkbox"/>	<input type="checkbox"/>	<input type="checkbox"/>	<input type="checkbox"/>	<input type="checkbox"/>
	18"	<input type="checkbox"/>	<input type="checkbox"/>	<input type="checkbox"/>	<input type="checkbox"/>	<input type="checkbox"/>	<input type="checkbox"/>	<input type="checkbox"/>	<input type="checkbox"/>	<input type="checkbox"/>	<input type="checkbox"/>	<input type="checkbox"/>	<input type="checkbox"/>	<input type="checkbox"/>	<input type="checkbox"/>	<input type="checkbox"/>	<input type="checkbox"/>	<input type="checkbox"/>	<input type="checkbox"/>
	19"	<input type="checkbox"/>	<input type="checkbox"/>	<input type="checkbox"/>	<input type="checkbox"/>	<input type="checkbox"/>	<input type="checkbox"/>	<input type="checkbox"/>	<input type="checkbox"/>	<input type="checkbox"/>	<input type="checkbox"/>	<input type="checkbox"/>	<input type="checkbox"/>	<input type="checkbox"/>	<input type="checkbox"/>	<input type="checkbox"/>	<input type="checkbox"/>	<input type="checkbox"/>	<input type="checkbox"/>
	20"	<input type="checkbox"/>	<input type="checkbox"/>	<input type="checkbox"/>	<input type="checkbox"/>	<input type="checkbox"/>	<input type="checkbox"/>	<input type="checkbox"/>	<input type="checkbox"/>	<input type="checkbox"/>	<input type="checkbox"/>	<input type="checkbox"/>	<input type="checkbox"/>	<input type="checkbox"/>	<input type="checkbox"/>	<input type="checkbox"/>	<input type="checkbox"/>	<input type="checkbox"/>	<input type="checkbox"/>
	21"	<input type="checkbox"/>	<input type="checkbox"/>	<input type="checkbox"/>	<input type="checkbox"/>	<input type="checkbox"/>	<input type="checkbox"/>	<input type="checkbox"/>	<input type="checkbox"/>	<input type="checkbox"/>	<input type="checkbox"/>	<input type="checkbox"/>	<input type="checkbox"/>	<input type="checkbox"/>	<input type="checkbox"/>	<input type="checkbox"/>	<input type="checkbox"/>	<input type="checkbox"/>	<input type="checkbox"/>
	22"	<input type="checkbox"/>	<input type="checkbox"/>	<input type="checkbox"/>	<input type="checkbox"/>	<input type="checkbox"/>	<input type="checkbox"/>	<input type="checkbox"/>	<input type="checkbox"/>	<input type="checkbox"/>	<input type="checkbox"/>	<input type="checkbox"/>	<input type="checkbox"/>	<input type="checkbox"/>	<input type="checkbox"/>	<input type="checkbox"/>	<input type="checkbox"/>	<input type="checkbox"/>	<input type="checkbox"/>

**Axiom SP Fluid Cushion and Extra Inner / Outer Cover**

		Width																	
		14"		15"		16"		17"		18"		19"		20"		21"		22"	
		Cushion	Cover Inner/Outer	Cushion	Cover Inner/Outer	Cushion	Cover Inner/Outer	Cushion	Cover Inner/Outer	Cushion	Cover Inner/Outer	Cushion	Cover Inner/Outer	Cushion	Cover Inner/Outer	Cushion	Cover Inner/Outer	Cushion	Cover Inner/Outer
Retail		\$482	\$108	\$482	\$108	\$482	\$108	\$482	\$108	\$482	\$108	\$482	\$108	\$482	\$108	\$590	\$108	\$590	\$108
HCPCS		E2607		E2607		E2607		E2607		E2607		E2607		E2607		E2607		E2608	
Depth	14"	<input type="checkbox"/>	<input type="checkbox"/>	<input type="checkbox"/>	<input type="checkbox"/>	<input type="checkbox"/>	<input type="checkbox"/>	<input type="checkbox"/>	<input type="checkbox"/>	<input type="checkbox"/>	<input type="checkbox"/>	<input type="checkbox"/>	<input type="checkbox"/>	<input type="checkbox"/>	<input type="checkbox"/>	<input type="checkbox"/>	<input type="checkbox"/>	<input type="checkbox"/>	<input type="checkbox"/>
	15"	<input type="checkbox"/>	<input type="checkbox"/>	<input type="checkbox"/>	<input type="checkbox"/>	<input type="checkbox"/>	<input type="checkbox"/>	<input type="checkbox"/>	<input type="checkbox"/>	<input type="checkbox"/>	<input type="checkbox"/>	<input type="checkbox"/>	<input type="checkbox"/>	<input type="checkbox"/>	<input type="checkbox"/>	<input type="checkbox"/>	<input type="checkbox"/>	<input type="checkbox"/>	<input type="checkbox"/>
	16"	<input type="checkbox"/>	<input type="checkbox"/>	<input type="checkbox"/>	<input type="checkbox"/>	<input type="checkbox"/>	<input type="checkbox"/>	<input type="checkbox"/>	<input type="checkbox"/>	<input type="checkbox"/>	<input type="checkbox"/>	<input type="checkbox"/>	<input type="checkbox"/>	<input type="checkbox"/>	<input type="checkbox"/>	<input type="checkbox"/>	<input type="checkbox"/>	<input type="checkbox"/>	<input type="checkbox"/>
	17"	<input type="checkbox"/>	<input type="checkbox"/>	<input type="checkbox"/>	<input type="checkbox"/>	<input type="checkbox"/>	<input type="checkbox"/>	<input type="checkbox"/>	<input type="checkbox"/>	<input type="checkbox"/>	<input type="checkbox"/>	<input type="checkbox"/>	<input type="checkbox"/>	<input type="checkbox"/>	<input type="checkbox"/>	<input type="checkbox"/>	<input type="checkbox"/>	<input type="checkbox"/>	<input type="checkbox"/>
	18"	<input type="checkbox"/>	<input type="checkbox"/>	<input type="checkbox"/>	<input type="checkbox"/>	<input type="checkbox"/>	<input type="checkbox"/>	<input type="checkbox"/>	<input type="checkbox"/>	<input type="checkbox"/>	<input type="checkbox"/>	<input type="checkbox"/>	<input type="checkbox"/>	<input type="checkbox"/>	<input type="checkbox"/>	<input type="checkbox"/>	<input type="checkbox"/>	<input type="checkbox"/>	<input type="checkbox"/>
	19"	<input type="checkbox"/>	<input type="checkbox"/>	<input type="checkbox"/>	<input type="checkbox"/>	<input type="checkbox"/>	<input type="checkbox"/>	<input type="checkbox"/>	<input type="checkbox"/>	<input type="checkbox"/>	<input type="checkbox"/>	<input type="checkbox"/>	<input type="checkbox"/>	<input type="checkbox"/>	<input type="checkbox"/>	<input type="checkbox"/>	<input type="checkbox"/>	<input type="checkbox"/>	<input type="checkbox"/>
	20"	<input type="checkbox"/>	<input type="checkbox"/>	<input type="checkbox"/>	<input type="checkbox"/>	<input type="checkbox"/>	<input type="checkbox"/>	<input type="checkbox"/>	<input type="checkbox"/>	<input type="checkbox"/>	<input type="checkbox"/>	<input type="checkbox"/>	<input type="checkbox"/>	<input type="checkbox"/>	<input type="checkbox"/>	<input type="checkbox"/>	<input type="checkbox"/>	<input type="checkbox"/>	<input type="checkbox"/>
	21"	<input type="checkbox"/>	<input type="checkbox"/>	<input type="checkbox"/>	<input type="checkbox"/>	<input type="checkbox"/>	<input type="checkbox"/>	<input type="checkbox"/>	<input type="checkbox"/>	<input type="checkbox"/>	<input type="checkbox"/>	<input type="checkbox"/>	<input type="checkbox"/>	<input type="checkbox"/>	<input type="checkbox"/>	<input type="checkbox"/>	<input type="checkbox"/>	<input type="checkbox"/>	<input type="checkbox"/>
	22"	<input type="checkbox"/>	<input type="checkbox"/>	<input type="checkbox"/>	<input type="checkbox"/>	<input type="checkbox"/>	<input type="checkbox"/>	<input type="checkbox"/>	<input type="checkbox"/>	<input type="checkbox"/>	<input type="checkbox"/>	<input type="checkbox"/>	<input type="checkbox"/>	<input type="checkbox"/>	<input type="checkbox"/>	<input type="checkbox"/>	<input type="checkbox"/>	<input type="checkbox"/>	<input type="checkbox"/>

**Solid Seat Insert**

Select size in chart below. Weight capacity: 350 lbs.

Solid Seat Insert \_\_\_\_\_ \$62

		Width									
		14"	15"	16"	17"	18"	19"	20"	21"	22"	
Depth	14"	<input type="checkbox"/>	<input type="checkbox"/>	<input type="checkbox"/>							
	15"	<input type="checkbox"/>	<input type="checkbox"/>	<input type="checkbox"/>	<input type="checkbox"/>						
	16"	<input type="checkbox"/>	<input type="checkbox"/>	<input type="checkbox"/>	<input type="checkbox"/>	<input type="checkbox"/>	<input type="checkbox"/>	<input type="checkbox"/>		<input type="checkbox"/>	
	17"	<input type="checkbox"/>	<input type="checkbox"/>	<input type="checkbox"/>	<input type="checkbox"/>	<input type="checkbox"/>	<input type="checkbox"/>	<input type="checkbox"/>		<input type="checkbox"/>	
	18"	<input type="checkbox"/>	<input type="checkbox"/>	<input type="checkbox"/>	<input type="checkbox"/>	<input type="checkbox"/>	<input type="checkbox"/>	<input type="checkbox"/>	<input type="checkbox"/>	<input type="checkbox"/>	
	19"	<input type="checkbox"/>	<input type="checkbox"/>	<input type="checkbox"/>	<input type="checkbox"/>	<input type="checkbox"/>	<input type="checkbox"/>	<input type="checkbox"/>	<input type="checkbox"/>	<input type="checkbox"/>	
	20"	<input type="checkbox"/>	<input type="checkbox"/>	<input type="checkbox"/>	<input type="checkbox"/>	<input type="checkbox"/>	<input type="checkbox"/>	<input type="checkbox"/>	<input type="checkbox"/>	<input type="checkbox"/>	
	21"	<input type="checkbox"/>	<input type="checkbox"/>	<input type="checkbox"/>	<input type="checkbox"/>	<input type="checkbox"/>	<input type="checkbox"/>	<input type="checkbox"/>	<input type="checkbox"/>	<input type="checkbox"/>	
	22"	<input type="checkbox"/>	<input type="checkbox"/>	<input type="checkbox"/>	<input type="checkbox"/>	<input type="checkbox"/>	<input type="checkbox"/>	<input type="checkbox"/>	<input type="checkbox"/>	<input type="checkbox"/>	

### Star Stabil-Air Cushions

#### Star Stabil-Air Cushion (3" Tall Cells) and Extra Standard / Incontinent Cover

		Width																	
		13.5"			15.5"			17.25"			19.25"			21"			22.75"		
		Cushion	Cover		Cushion	Cover		Cushion	Cover		Cushion	Cover		Cushion	Cover		Cushion	Cover	
Standard	Incontinent		Standard	Incontinent		Standard	Incontinent		Standard	Incontinent		Standard	Incontinent		Standard	Incontinent			
Retail	\$549	\$69	\$80	\$549	\$69	\$80	\$549	\$69	\$80	\$549	\$69	\$80	\$549	\$69	\$80	\$675	\$91	\$103	
HCPCS	E2622			E2622			E2622			E2622			E2622			E2623			
Depth	13.5"	<input type="checkbox"/>	<input type="checkbox"/>	<input type="checkbox"/>															
	15.5"	<input type="checkbox"/>	<input type="checkbox"/>	<input type="checkbox"/>	<input type="checkbox"/>	<input type="checkbox"/>	<input type="checkbox"/>	<input type="checkbox"/>	<input type="checkbox"/>	<input type="checkbox"/>	<input type="checkbox"/>	<input type="checkbox"/>							
	17.25"				<input type="checkbox"/>	<input type="checkbox"/>	<input type="checkbox"/>	<input type="checkbox"/>	<input type="checkbox"/>	<input type="checkbox"/>	<input type="checkbox"/>	<input type="checkbox"/>	<input type="checkbox"/>	<input type="checkbox"/>	<input type="checkbox"/>	<input type="checkbox"/>	<input type="checkbox"/>	<input type="checkbox"/>	
	19.25"				<input type="checkbox"/>	<input type="checkbox"/>	<input type="checkbox"/>	<input type="checkbox"/>	<input type="checkbox"/>	<input type="checkbox"/>	<input type="checkbox"/>	<input type="checkbox"/>	<input type="checkbox"/>	<input type="checkbox"/>	<input type="checkbox"/>	<input type="checkbox"/>	<input type="checkbox"/>	<input type="checkbox"/>	
	21"							<input type="checkbox"/>	<input type="checkbox"/>	<input type="checkbox"/>	<input type="checkbox"/>	<input type="checkbox"/>	<input type="checkbox"/>	<input type="checkbox"/>	<input type="checkbox"/>				

#### Star Stabil-Air Cushion (4" Tall Cells) and Extra Standard / Incontinent Cover

		Width																	
		13.5"			15.5"			17.25"			19.25"			21"			22.75"		
		Cushion	Cover		Cushion	Cover		Cushion	Cover		Cushion	Cover		Cushion	Cover		Cushion	Cover	
Standard	Incontinent		Standard	Incontinent		Standard	Incontinent		Standard	Incontinent		Standard	Incontinent		Standard	Incontinent			
Retail	\$549	\$69	\$80	\$549	\$69	\$80	\$549	\$69	\$80	\$549	\$69	\$80	\$549	\$69	\$80	\$675	\$91	\$103	
HCPCS	E2622			E2622			E2622			E2622			E2622			E2623			
Depth	13.5"	<input type="checkbox"/>	<input type="checkbox"/>	<input type="checkbox"/>															
	15.5"	<input type="checkbox"/>	<input type="checkbox"/>	<input type="checkbox"/>	<input type="checkbox"/>	<input type="checkbox"/>	<input type="checkbox"/>	<input type="checkbox"/>	<input type="checkbox"/>	<input type="checkbox"/>	<input type="checkbox"/>	<input type="checkbox"/>							
	17.25"	<input type="checkbox"/>	<input type="checkbox"/>	<input type="checkbox"/>	<input type="checkbox"/>	<input type="checkbox"/>	<input type="checkbox"/>	<input type="checkbox"/>	<input type="checkbox"/>	<input type="checkbox"/>	<input type="checkbox"/>	<input type="checkbox"/>	<input type="checkbox"/>	<input type="checkbox"/>	<input type="checkbox"/>	<input type="checkbox"/>	<input type="checkbox"/>	<input type="checkbox"/>	
	19.25"				<input type="checkbox"/>	<input type="checkbox"/>	<input type="checkbox"/>	<input type="checkbox"/>	<input type="checkbox"/>	<input type="checkbox"/>	<input type="checkbox"/>	<input type="checkbox"/>	<input type="checkbox"/>	<input type="checkbox"/>	<input type="checkbox"/>	<input type="checkbox"/>	<input type="checkbox"/>	<input type="checkbox"/>	
	21"				<input type="checkbox"/>	<input type="checkbox"/>	<input type="checkbox"/>	<input type="checkbox"/>	<input type="checkbox"/>	<input type="checkbox"/>	<input type="checkbox"/>	<input type="checkbox"/>	<input type="checkbox"/>	<input type="checkbox"/>	<input type="checkbox"/>	<input type="checkbox"/>	<input type="checkbox"/>	<input type="checkbox"/>	

### Star Standard Air Cushions

#### Star Standard Air Cushion (2" Tall Cells) and Extra Standard / Incontinent Cover

		Width																	
		13.5"			15.5"			17.25"			19.25"			21"			22.75"		
		Cushion	Cover		Cushion	Cover		Cushion	Cover		Cushion	Cover		Cushion	Cover		Cushion	Cover	
Standard	Incontinent		Standard	Incontinent		Standard	Incontinent		Standard	Incontinent		Standard	Incontinent		Standard	Incontinent			
Retail	\$475	\$69	\$80	\$475	\$69	\$80	\$475	\$69	\$80	\$475	\$69	\$80	\$475	\$69	\$80	\$580	\$91	\$103	
HCPCS	E2622			E2622			E2622			E2622			E2622			E2623			
Depth	13.5"	<input type="checkbox"/>	<input type="checkbox"/>	<input type="checkbox"/>															
	15.5"	<input type="checkbox"/>	<input type="checkbox"/>	<input type="checkbox"/>	<input type="checkbox"/>	<input type="checkbox"/>	<input type="checkbox"/>	<input type="checkbox"/>	<input type="checkbox"/>	<input type="checkbox"/>	<input type="checkbox"/>	<input type="checkbox"/>	<input type="checkbox"/>	<input type="checkbox"/>	<input type="checkbox"/>				
	17.25"				<input type="checkbox"/>	<input type="checkbox"/>	<input type="checkbox"/>	<input type="checkbox"/>	<input type="checkbox"/>	<input type="checkbox"/>	<input type="checkbox"/>	<input type="checkbox"/>	<input type="checkbox"/>	<input type="checkbox"/>	<input type="checkbox"/>	<input type="checkbox"/>	<input type="checkbox"/>	<input type="checkbox"/>	
	19.25"				<input type="checkbox"/>	<input type="checkbox"/>	<input type="checkbox"/>	<input type="checkbox"/>	<input type="checkbox"/>	<input type="checkbox"/>	<input type="checkbox"/>	<input type="checkbox"/>	<input type="checkbox"/>	<input type="checkbox"/>	<input type="checkbox"/>	<input type="checkbox"/>	<input type="checkbox"/>	<input type="checkbox"/>	
	21"							<input type="checkbox"/>	<input type="checkbox"/>	<input type="checkbox"/>	<input type="checkbox"/>	<input type="checkbox"/>	<input type="checkbox"/>	<input type="checkbox"/>	<input type="checkbox"/>	<input type="checkbox"/>	<input type="checkbox"/>	<input type="checkbox"/>	

#### Star Standard Air Cushion (3" Tall Cells) and Extra Standard / Incontinent Cover

		Width														
		13.5"			15.5"			17.25"			19.25"			21"		
		Cushion	Cover		Cushion	Cover		Cushion	Cover		Cushion	Cover		Cushion	Cover	
Standard	Incontinent		Standard	Incontinent		Standard	Incontinent		Standard	Incontinent		Standard	Incontinent			
Retail	\$475	\$69	\$80	\$475	\$69	\$80	\$475	\$69	\$80	\$475	\$69	\$80	\$475	\$69	\$80	
HCPCS	E2622			E2622			E2622			E2622			E2622			
Depth	13.5"															
	15.5"	<input type="checkbox"/>	<input type="checkbox"/>	<input type="checkbox"/>	<input type="checkbox"/>	<input type="checkbox"/>	<input type="checkbox"/>	<input type="checkbox"/>	<input type="checkbox"/>	<input type="checkbox"/>	<input type="checkbox"/>	<input type="checkbox"/>	<input type="checkbox"/>	<input type="checkbox"/>	<input type="checkbox"/>	
	17.25"				<input type="checkbox"/>	<input type="checkbox"/>	<input type="checkbox"/>	<input type="checkbox"/>	<input type="checkbox"/>	<input type="checkbox"/>	<input type="checkbox"/>	<input type="checkbox"/>	<input type="checkbox"/>	<input type="checkbox"/>	<input type="checkbox"/>	
	19.25"				<input type="checkbox"/>	<input type="checkbox"/>	<input type="checkbox"/>	<input type="checkbox"/>	<input type="checkbox"/>	<input type="checkbox"/>	<input type="checkbox"/>	<input type="checkbox"/>	<input type="checkbox"/>	<input type="checkbox"/>	<input type="checkbox"/>	
	21"							<input type="checkbox"/>	<input type="checkbox"/>	<input type="checkbox"/>	<input type="checkbox"/>	<input type="checkbox"/>	<input type="checkbox"/>	<input type="checkbox"/>	<input type="checkbox"/>	

**Star Standard Air Cushions** continued

**Star Standard Air Cushion (4" Tall Cells) and Extra Standard / Incontinent Cover**

		Width																	
		13.5"			15.5"			17.25"			19.25"			21"			22.75"		
		Cushion	Cover		Cushion	Cover		Cushion	Cover		Cushion	Cover		Cushion	Cover		Cushion	Cover	
Standard	Incontinent		Standard	Incontinent		Standard	Incontinent		Standard	Incontinent		Standard	Incontinent		Standard	Incontinent			
Retail	\$475	\$69	\$80	\$475	\$69	\$80	\$475	\$69	\$80	\$475	\$69	\$80	\$475	\$69	\$80	\$580	\$91	\$103	
HCPCS	E2622			E2622			E2622			E2622			E2622			E2623			
Depth	13.5"	<input type="checkbox"/>	<input type="checkbox"/>	<input type="checkbox"/>	<input type="checkbox"/>	<input type="checkbox"/>	<input type="checkbox"/>	<input type="checkbox"/>	<input type="checkbox"/>										
	15.5"	<input type="checkbox"/>	<input type="checkbox"/>	<input type="checkbox"/>	<input type="checkbox"/>	<input type="checkbox"/>	<input type="checkbox"/>	<input type="checkbox"/>	<input type="checkbox"/>	<input type="checkbox"/>	<input type="checkbox"/>	<input type="checkbox"/>	<input type="checkbox"/>	<input type="checkbox"/>	<input type="checkbox"/>				
	17.25"				<input type="checkbox"/>	<input type="checkbox"/>	<input type="checkbox"/>	<input type="checkbox"/>	<input type="checkbox"/>	<input type="checkbox"/>	<input type="checkbox"/>	<input type="checkbox"/>	<input type="checkbox"/>	<input type="checkbox"/>	<input type="checkbox"/>	<input type="checkbox"/>	<input type="checkbox"/>	<input type="checkbox"/>	
	19.25"				<input type="checkbox"/>	<input type="checkbox"/>	<input type="checkbox"/>	<input type="checkbox"/>	<input type="checkbox"/>	<input type="checkbox"/>	<input type="checkbox"/>	<input type="checkbox"/>	<input type="checkbox"/>	<input type="checkbox"/>	<input type="checkbox"/>	<input type="checkbox"/>	<input type="checkbox"/>	<input type="checkbox"/>	
	21"							<input type="checkbox"/>	<input type="checkbox"/>	<input type="checkbox"/>	<input type="checkbox"/>	<input type="checkbox"/>	<input type="checkbox"/>	<input type="checkbox"/>	<input type="checkbox"/>	<input type="checkbox"/>	<input type="checkbox"/>	<input type="checkbox"/>	

**Star Standard Air Cushions Dual Valve**

**Star Standard Air Cushion Dual Valve (4" Tall Cells) and Extra Standard / Incontinent Cover**

		Width														
		13.5"			15.5"			17.25"			19.25"			21"		
		Cushion	Cover		Cushion	Cover		Cushion	Cover		Cushion	Cover		Cushion	Cover	
Standard	Incontinent		Standard	Incontinent		Standard	Incontinent		Standard	Incontinent		Standard	Incontinent			
Retail	\$475	\$69	\$80	\$475	\$69	\$80	\$475	\$69	\$80	\$475	\$69	\$80	\$475	\$69	\$80	
HCPCS	E2624			E2624			E2624			E2624			E2624			
Depth	13.5"	<input type="checkbox"/>	<input type="checkbox"/>	<input type="checkbox"/>												
	15.5"	<input type="checkbox"/>	<input type="checkbox"/>	<input type="checkbox"/>	<input type="checkbox"/>	<input type="checkbox"/>	<input type="checkbox"/>	<input type="checkbox"/>	<input type="checkbox"/>	<input type="checkbox"/>	<input type="checkbox"/>	<input type="checkbox"/>				
	17.25"				<input type="checkbox"/>	<input type="checkbox"/>	<input type="checkbox"/>	<input type="checkbox"/>	<input type="checkbox"/>	<input type="checkbox"/>	<input type="checkbox"/>	<input type="checkbox"/>	<input type="checkbox"/>	<input type="checkbox"/>	<input type="checkbox"/>	
	19.25"							<input type="checkbox"/>	<input type="checkbox"/>	<input type="checkbox"/>	<input type="checkbox"/>	<input type="checkbox"/>	<input type="checkbox"/>	<input type="checkbox"/>	<input type="checkbox"/>	
	21"									<input type="checkbox"/>	<input type="checkbox"/>	<input type="checkbox"/>	<input type="checkbox"/>	<input type="checkbox"/>	<input type="checkbox"/>	

## Axiom Back

Select back that is the same or up to 2" narrower than the width of the frame. Hardware is included with back. Low Back selections are not available with headrests, modifications, or posture supports. Weight capacity: 300 lbs.

### Axiom Posterior Back (PB)

		Width						
		12"	14"	16"	18"	20"	22"	
Retail		\$574	\$574	\$574	\$574	\$574	\$815	
HCPC		E2613	E2613	E2613	E2613	E2613	E2614	
Height	Low	8"	<input type="checkbox"/> AXPB1208	<input type="checkbox"/> AXPB1408	<input type="checkbox"/> AXPB1608	<input type="checkbox"/> AXPB1808	<input type="checkbox"/> AXPB2008	
		10"		<input type="checkbox"/> AXPB1410	<input type="checkbox"/> AXPB1610	<input type="checkbox"/> AXPB1810	<input type="checkbox"/> AXPB2010	<input type="checkbox"/> AXPB2210
		12"	<input type="checkbox"/> AXPB1212	<input type="checkbox"/> AXPB1412	<input type="checkbox"/> AXPB1612	<input type="checkbox"/> AXPB1812	<input type="checkbox"/> AXPB2012	
	Mid	14"		<input type="checkbox"/> AXPB1414	<input type="checkbox"/> AXPB1614	<input type="checkbox"/> AXPB1814	<input type="checkbox"/> AXPB2014	<input type="checkbox"/> AXPB2214
		16"	<input type="checkbox"/> AXPB1216	<input type="checkbox"/> AXPB1416	<input type="checkbox"/> AXPB1616	<input type="checkbox"/> AXPB1816	<input type="checkbox"/> AXPB2016	
		18"		<input type="checkbox"/> AXPB1418	<input type="checkbox"/> AXPB1618	<input type="checkbox"/> AXPB1818	<input type="checkbox"/> AXPB2018	<input type="checkbox"/> AXPB2218

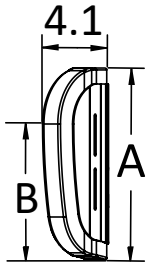

Axiom Posterior Back - Low

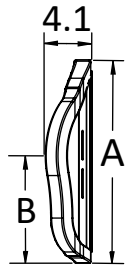

Axiom Posterior Back - Mid

Axiom Posterior Back Measurement Reference					
		Back Height	A	B	Shell Contour Depth
Height	Low	8"	10"	6.5"	2.25"
		10"	12"	8.5"	
		12"	14"	10.5"	
	Mid	14"	16"	8.5"	
		16"	18"	9.5"	
		18"	20"	10.5"	

### Axiom Posterior Lateral Back (PL)

		Width						
		12"	14"	16"	18"	20"	22"	
Retail		\$656	\$656	\$656	\$656	\$656	\$892	
HCPC		E2615	E2615	E2615	E2615	E2615	E2616	
Height	Low	8"	<input type="checkbox"/> AXPL1208	<input type="checkbox"/> AXPL1408	<input type="checkbox"/> AXPL1608	<input type="checkbox"/> AXPL1808	<input type="checkbox"/> AXPL2008	
		10"		<input type="checkbox"/> AXPL1410	<input type="checkbox"/> AXPL1610	<input type="checkbox"/> AXPL1810	<input type="checkbox"/> AXPL2010	<input type="checkbox"/> AXPL2210
		12"	<input type="checkbox"/> AXPL1212	<input type="checkbox"/> AXPL1412	<input type="checkbox"/> AXPL1612	<input type="checkbox"/> AXPL1812	<input type="checkbox"/> AXPL2012	
	Mid	14"		<input type="checkbox"/> AXPL1414	<input type="checkbox"/> AXPL1614	<input type="checkbox"/> AXPL1814	<input type="checkbox"/> AXPL2014	<input type="checkbox"/> AXPL2214
		16"	<input type="checkbox"/> AXPL1216	<input type="checkbox"/> AXPL1416	<input type="checkbox"/> AXPL1616	<input type="checkbox"/> AXPL1816	<input type="checkbox"/> AXPL2016	
		18"		<input type="checkbox"/> AXPL1418	<input type="checkbox"/> AXPL1618	<input type="checkbox"/> AXPL1818	<input type="checkbox"/> AXPL2018	<input type="checkbox"/> AXPL2218
	Tall	20"	<input type="checkbox"/> AXPL1220	<input type="checkbox"/> AXPL1420	<input type="checkbox"/> AXPL1620	<input type="checkbox"/> AXPL1820	<input type="checkbox"/> AXPL2020	
		22"		<input type="checkbox"/> AXPL1422	<input type="checkbox"/> AXPL1622	<input type="checkbox"/> AXPL1822	<input type="checkbox"/> AXPL2022	<input type="checkbox"/> AXPL2222

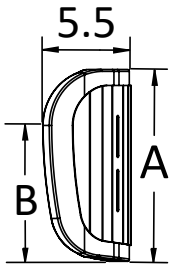

Axiom Posterior Lateral Back - Low

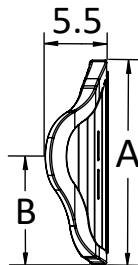

Axiom Posterior Lateral Back - Mid

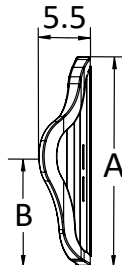

Axiom Posterior Lateral Back - Tall

Axiom Posterior Lateral Back Measurement Reference					
		Back Height	A	B	Shell Contour Depth
Height	Low	8"	10"	6.5"	3.65"
		10"	12"	8.5"	
		12"	14"	10.5"	
	Mid	14"	16"	8.5"	
		16"	18"	9.5"	
		18"	20"	10.5"	
	Tall	20"	22"	11.5"	
		22"	24"	12.5"	

**Axiom Back continued**

Select back that is the same or up to 2" narrower than the width of the frame. Hardware is included with back. Low Back selections are not available with headrests, modifications, or posture supports. Weight capacity: 300 lbs.

**Axiom Lateral Back (LB)**

		Width						
		12"	14"	16"	18"	20"	22"	
Retail		\$759	\$759	\$759	\$759	\$759	\$841	
HCPC		E2620	E2620	E2620	E2620	E2620	E2621	
Height	Low	8"	<input type="checkbox"/> AXLB1208	<input type="checkbox"/> AXLB1408	<input type="checkbox"/> AXLB1608	<input type="checkbox"/> AXLB1808	<input type="checkbox"/> AXLB2008	
		10"		<input type="checkbox"/> AXLB1410	<input type="checkbox"/> AXLB1610	<input type="checkbox"/> AXLB1810	<input type="checkbox"/> AXLB2010	<input type="checkbox"/> AXLB2210
		12"	<input type="checkbox"/> AXLB1212	<input type="checkbox"/> AXLB1412	<input type="checkbox"/> AXLB1612	<input type="checkbox"/> AXLB1812	<input type="checkbox"/> AXLB2012	
	Mid	14"		<input type="checkbox"/> AXLB1414	<input type="checkbox"/> AXLB1614	<input type="checkbox"/> AXLB1814	<input type="checkbox"/> AXLB2014	<input type="checkbox"/> AXLB2214
		16"	<input type="checkbox"/> AXLB1216	<input type="checkbox"/> AXLB1416	<input type="checkbox"/> AXLB1616	<input type="checkbox"/> AXLB1816	<input type="checkbox"/> AXLB2016	
		18"		<input type="checkbox"/> AXLB1418	<input type="checkbox"/> AXLB1618	<input type="checkbox"/> AXLB1818	<input type="checkbox"/> AXLB2018	<input type="checkbox"/> AXLB2218
	Tall	20"	<input type="checkbox"/> AXLB1220	<input type="checkbox"/> AXLB1420	<input type="checkbox"/> AXLB1620	<input type="checkbox"/> AXLB1820	<input type="checkbox"/> AXLB2020	
		22"		<input type="checkbox"/> AXLB1422	<input type="checkbox"/> AXLB1622	<input type="checkbox"/> AXLB1822	<input type="checkbox"/> AXLB2022	<input type="checkbox"/> AXLB2222

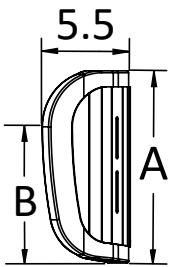

Axiom Lateral Back - Low

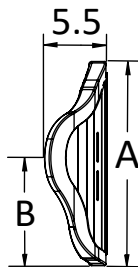

Axiom Lateral Back - Mid

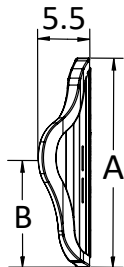

Axiom Lateral Back - Tall

Axiom Lateral Back Measurement Reference					
		Back Height	A	B	Shell Contour Depth
Height	Low	8"	10"	6.5"	3.65"
		10"	12"	8.5"	
		12"	14"	10.5"	
	Mid	14"	16"	8.5"	
		16"	18"	9.5"	
		18"	20"	10.5"	
	Tall	20"	22"	11.5"	
		22"	24"	12.5"	

**Axiom Deep Lateral Back (DL)**

		Width						
		12"	14"	16"	18"	20"	22"	
Retail		\$759	\$759	\$759	\$759	\$759	\$841	
HCPC		E2620	E2620	E2620	E2620	E2620	E2621	
Height	Mid	14"	<input type="checkbox"/> AXDL1214	<input type="checkbox"/> AXDL1414	<input type="checkbox"/> AXDL1614	<input type="checkbox"/> AXDL1814	<input type="checkbox"/> AXDL2014	<input type="checkbox"/> AXDL2214
		16"		<input type="checkbox"/> AXDL1416	<input type="checkbox"/> AXDL1616	<input type="checkbox"/> AXDL1816	<input type="checkbox"/> AXDL2016	
		18"	<input type="checkbox"/> AXDL1218	<input type="checkbox"/> AXDL1418	<input type="checkbox"/> AXDL1618	<input type="checkbox"/> AXDL1818	<input type="checkbox"/> AXDL2018	<input type="checkbox"/> AXDL2218
	Tall	20"	<input type="checkbox"/> AXDL1220	<input type="checkbox"/> AXDL1420	<input type="checkbox"/> AXDL1620	<input type="checkbox"/> AXDL1820	<input type="checkbox"/> AXDL2020	
		22"		<input type="checkbox"/> AXDL1422	<input type="checkbox"/> AXDL1622	<input type="checkbox"/> AXDL1822	<input type="checkbox"/> AXDL2022	<input type="checkbox"/> AXDL2222

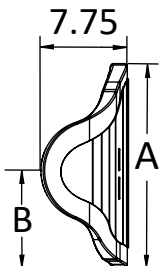

Axiom Deep Lateral Back - Mid

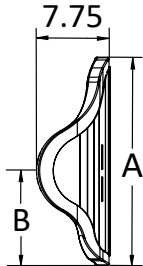

Axiom Deep Lateral Back - Tall

Axiom Deep Lateral Back Measurement Reference										
		Back Height	A	B <sup>1</sup>					Shell Contour Depth	
				12"	14"	16"	18"	20"		22"
Height	Mid	14"	16"	8.25"	8.25"	8.25"	8.25"	8.25"	8.25"	6"
		16"	18"	9.25"	9.25"	9.25"	9.25"	9.25"	9.25"	
		18"	20"	10.25"	10.25"	10.25"	10.25"	10.25"	10.25"	
	Tall	20"	22"	9.5"	9.75"	10"	10.25"	10.25"	10.5"	
		22"	24"	10.75"	11"	11.25"	11.5"	11.5"	11.75"	

<sup>1</sup> Measurement based on back width

## Axiom Back Accessories

### Headrest and Hardware

Choose headrest and hardware combination in chart below. Not available with Low Backs.

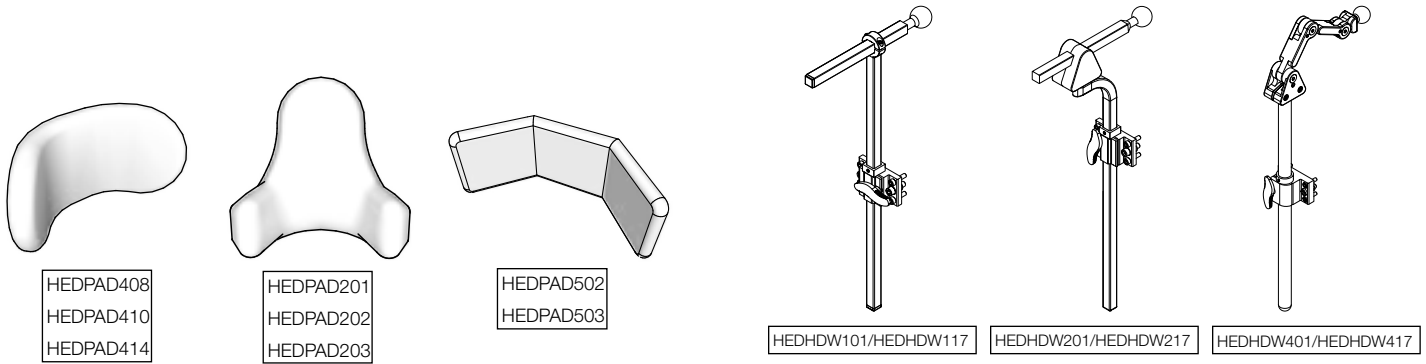

				Hardware					
				Standard Straight Back Mount Hardware with Ball		Multi Axis Removable Hardware with Horizontal Bar		Headrest Hardware with Ball	
				HEDHDW101 / HEDHDW117		HEDHDW201 / HEDHDW217		HEDHDW401 / HEDHDW417	
	Description	Item Code	HCPC	Kio Code	Retail	Kio Code	Retail	Kio Code	Retail
<b>Headrest Pad</b>	Comfort Plus Headrest 8"	<b>HEDPAD408</b>	E0955 E1028	<input type="checkbox"/> HDR001	\$284	<input type="checkbox"/> HDR009	\$321	<input type="checkbox"/> HDR017	\$398
	Comfort Plus Headrest 10"	<b>HEDPAD410</b>	E0955 E1028	<input type="checkbox"/> HDR002	\$284	<input type="checkbox"/> HDR010	\$321	<input type="checkbox"/> HDR018	\$398
	Comfort Plus Headrest 14"	<b>HEDPAD414</b>	E0955 E1028	<input type="checkbox"/> HDR003	\$284	<input type="checkbox"/> HDR011	\$321	<input type="checkbox"/> HDR019	\$398
	Small All Positioning Headrest Pad and Ring Only	<b>HEDPAD201</b>	E0955 E1028	<input type="checkbox"/> HDR004	\$284	<input type="checkbox"/> HDR012	\$321	<input type="checkbox"/> HDR020	\$398
	Medium All Positioning Headrest Pad and Ring Only	<b>HEDPAD202</b>	E0955 E1028	<input type="checkbox"/> HDR005	\$284	<input type="checkbox"/> HDR013	\$321	<input type="checkbox"/> HDR021	\$398
	Large All Positioning Headrest Pad and Ring Only	<b>HEDPAD203</b>	E0955 E1028	<input type="checkbox"/> HDR006	\$284	<input type="checkbox"/> HDR014	\$321	<input type="checkbox"/> HDR022	\$398
	Tri-Comfort Plus Headrest 14"	<b>HEDPAD502</b>	E0955 E1028	<input type="checkbox"/> HDR007	\$296	<input type="checkbox"/> HDR015	\$333	<input type="checkbox"/> HDR023	\$409
	Tri-Comfort Plus Headrest 19"	<b>HEDPAD503</b>	E0955 E1028	<input type="checkbox"/> HDR008	\$296	<input type="checkbox"/> HDR016	\$333	<input type="checkbox"/> HDR024	\$409

### Headrest Hardware Options

	Description	Item Code	HCPC	Retail (Each)
<input type="checkbox"/>	Headrest Flip Down Mount <i>Only Available with HEDHDW401/HEDHDW417</i>	HDR100	E1028	\$175
<input type="checkbox"/>	Universal Mounting Plate <i>For use with other manufacturer headrests</i>	UMP	K0108	\$41

## Axiom Back Accessories continued

### Lateral Support

Laterals for Posterior Back					Item Code	HCP	Pair	Each
Pair	Left	Right	Description					
<input type="checkbox"/>	<input type="checkbox"/>	<input type="checkbox"/>	3 x 4 Lateral Pads with Fixed Mounting Hardware for Axiom Posterior Back	LF3x4P	E0956	\$313	\$157	
<input type="checkbox"/>	<input type="checkbox"/>	<input type="checkbox"/>	4 x 5 Lateral Pads with Fixed Mounting Hardware for Axiom Posterior Back	LF4x5P	E0956	\$313	\$157	
<input type="checkbox"/>	<input type="checkbox"/>	<input type="checkbox"/>	3 x 4 Lateral Pads with Swing Away Mounting Hardware for Axiom Posterior Back	LS3x4P	E0956, E1028	\$667	\$334	
<input type="checkbox"/>	<input type="checkbox"/>	<input type="checkbox"/>	4 x 5 Lateral Pads with Swing Away Mounting Hardware for Axiom Posterior Back	LS4x5P	E0956, E1028	\$667	\$334	

### Laterals for Posterior Lateral Back

Pair	Left	Right	Description	Item Code	HCP	Pair	Each
<input type="checkbox"/>	<input type="checkbox"/>	<input type="checkbox"/>	3 x 4 Lateral Pads with Fixed Mounting Hardware for Axiom Posterior Lateral Back	LF3x4L	E0956	\$313	\$157
<input type="checkbox"/>	<input type="checkbox"/>	<input type="checkbox"/>	4 x 5 Lateral Pads with Fixed Mounting Hardware for Axiom Posterior Lateral Back	LF4x5L	E0956	\$313	\$157
<input type="checkbox"/>	<input type="checkbox"/>	<input type="checkbox"/>	3 x 4 Lateral Pads with Swing Away Mounting Hardware for Axiom Posterior Lateral Back	LS3x4L	E0956, E1028	\$667	\$334
<input type="checkbox"/>	<input type="checkbox"/>	<input type="checkbox"/>	4 x 5 Lateral Pads with Swing Away Mounting Hardware for Axiom Posterior Lateral Back	LS4x5L	E0956, E1028	\$667	\$334

### Axiom Lateral Support Modifications

*Extended lead times will apply. Modified Lateral Supports are not eligible for refund.*

Description	Item Code	HCP	Retail
<input type="checkbox"/> Modification for Chest Strap attached to Lateral Supports	AXMLATMT	K0108	N/C

### Lumbar Pads

*Available only with Axiom Lateral Back and Axiom Deep Lateral back*

Description	HCP	Retail
<input type="checkbox"/> Lumbar Pad	K0108	\$50

### Privacy Flap

Description	HCP	Retail
<input type="checkbox"/> Privacy Flap	K0108	\$47

### Shoulder Guides

Description	Item Code	HCP	Retail
<input type="checkbox"/> Shoulder Strap Guides and Mount <i>Selection of a modification from the Axiom Back Modifications required in order to mount Shoulder Guides. Not available with Low Backs.</i>	AXBSG	K0108	\$77

## Axiom Back Accessories continued

### Posture Support

*Selection of a modification from the Axiom Back Modifications section required in order to mount posture supports. Not available with Low Backs.*

	Description	Item Code	HCPC	Retail
<input type="checkbox"/>	Dynaform Chest Support: 2-Piece with Hook & Loop, 3" High Pad, Small	ATRP2P14941	E0960	\$121
<input type="checkbox"/>	Dynaform Chest Support: 2-Piece with Hook & Loop, 4" High Pad, Medium	ATRP2P14942	E0960	\$121
<input type="checkbox"/>	Dynaform Chest Support: 2-Piece with Hook & Loop, 5" High Pad, Large	ATRP2P14943	E0960	\$121
<input type="checkbox"/>	Dynaform Chest Support: 1-Piece with Buckle, 3" Height x 18" Width, Small	ATRD2P14924	E0960	\$100
<input type="checkbox"/>	Dynaform Chest Support: 1-Piece with Buckle, 4" Height x 20" Width, Medium	ATRD2P14927	E0960	\$100
<input type="checkbox"/>	Dynaform Chest Support: 1-Piece with Buckle, 4" Height x 22" Width, Large	ATRD2P14928	E0960	\$100
<input type="checkbox"/>	AirLogic Anterior Trunk Support: Standard, Structure, Small	ATRP4P14282	E0960	\$164.17
<input type="checkbox"/>	AirLogic Anterior Trunk Support: Standard, Structure, Medium	ATRP4P14283	E0960	\$164.17
<input type="checkbox"/>	AirLogic Anterior Trunk Support: Standard, Structure, Large	ATRP4P14284	E0960	\$164.17
<input type="checkbox"/>	AirLogic Anterior Trunk Support: Standard, Structure, X-Large	ATRP4P14285	E0960	\$164.17
<input type="checkbox"/>	AirLogic Anterior Trunk Support: Slim Cut, Dynamic, Small	ATRD4P14257	E0960	\$164.17
<input type="checkbox"/>	AirLogic Anterior Trunk Support: Slim Cut, Dynamic, Medium	ATRD4P14258	E0960	\$164.17
<input type="checkbox"/>	AirLogic Anterior Trunk Support: Slim Cut, Dynamic, Large	ATRD4P14259	E0960	\$164.17
<input type="checkbox"/>	AirLogic Anterior Trunk Support: Slim Cut, Dynamic, X-Large	ATRD4P14260	E0960	\$164.17

## Axiom Back Modifications

*Extended lead times will apply for all modifications. Makes back non-refundable.*

### Axiom Back Modifications

*Choose modification to add holes to the back shell in order to mount posture supports. Not available with Low Backs.*

	Description	Item Code	HCPC	Retail
<input type="checkbox"/>	Modification for 4 Point Harness	AXM4PT	K0108	N/C
<input type="checkbox"/>	Modification for 2 Point Chest Strap	AXM2PT	K0108	N/C
<input type="checkbox"/>	Modification for Shoulder Guides	AXMSG	K0108	N/C

### Painted Back Shell Modification

*If no selection is made, standard Shadow Black will be used with no additional lead time*

	Gloss Finish	Item Code	Retail
<input type="checkbox"/>	Black	AXMBLK	N/C
<input type="checkbox"/>	Blue Skies	AXMSKY	N/C
<input type="checkbox"/>	Bubblegum Pink	AXMPNK	N/C
<input type="checkbox"/>	Candy Blue	AXMCBL	N/C
<input type="checkbox"/>	Candy Purple	AXMPUR	N/C
<input type="checkbox"/>	Candy Red	AXMRED	N/C
<input type="checkbox"/>	Copper	AXMCOP	N/C
<input type="checkbox"/>	Granny Smith	AXMGSM	N/C
<input type="checkbox"/>	Metallic Orange	AXMMOR	N/C
<input type="checkbox"/>	Silver	AXMSIL	N/C
<input type="checkbox"/>	Teal	AXMTEA	N/C
<input type="checkbox"/>	Yellow	AXMYLW	N/C

	Matte Finish	Item Code	Retail
<input type="checkbox"/>	Charcoal Gray	AXMCGM	N/C
<input type="checkbox"/>	Emerald Green	AXMEGM	N/C
<input type="checkbox"/>	Iridescent Burgundy	AXMIBM	N/C
<input type="checkbox"/>	Iridescent Navy	AXMINM	N/C
<input type="checkbox"/>	Military Green	AXMAGM	N/C
<input type="checkbox"/>	Retro Red	AXMRRM	N/C
<input type="checkbox"/>	Royal Blue	AXMRBM	N/C
<input type="checkbox"/>	Smooth White	AXMSWM	N/C