



Symmetry / Symmetry Youth

Advanced Technology Solid Seat Standing System

Order Form / Price List
Effective: 6/15/2025
Doc.# FM-10.5 Rev A

Client _____ Age _____ Height _____ Weight _____ Dx _____
Facility _____ Therapist _____ Ph. _____
Dealer _____ PO/RFQ: _____
Contact _____ Ph. _____ Date _____
Email _____

Symmetry Standing System is designed to properly position and support each client safely and comfortably. Our exclusive Shear-Reducing Technology is designed to minimize shear and the movement that is associated with positional changes to supply the best support available. The unique design features support and assistance in maintaining the best anatomical alignment possible for a proper standing program. Symmetry also features Independent Adjustable Knee Supports for advanced lower extremity positioning.

Standard Features include: Quick adjustment seat depth, padded sliding seat, Shoe holders that adjust for height, toe-in/toe-out, planter-flexion and dorsi-flexion; self-elevating tray height adjustment, adjustable tray depth, adjustable chest pad, Right or left side hydraulic pump.

Specifications	Symmetry	Symmetry Youth
Client Height Range	5' - 6'4"	3'6" - 5'6"
Max Client Weight	275 Lbs.	250 Lbs.

Do Not exceed weight capacity.
Units Shown with optional equipment.
All specifications subject to change without notice.



PRIME ENGINEERING
A division of Axiom Industries

4202 W. Sierra Madre Ave. Fresno, CA 93722
Ph (800)827-8263 (559)271-0991

Email: info@primeengineering.com
Website: www.primeengineering.com
Fax (800)800-3355 (559)276-3544



Symmetry / Symmetry Youth

Advanced Technology Solid Seat Standing System

Order Form / Price List
Effective: 6/15/2025
Doc.# FM-10.5 Rev A

Symmetry and Symmetry Youth Advanced Technology Solid Seat Standing System	<input type="checkbox"/> Symmetry SYMMETRY \$ 3,595.00	<input type="checkbox"/> Symmetry Youth SYMMETRY YOUTH \$3,495.00	
Upholstery Color	<input type="checkbox"/> Grey vinyl <input type="checkbox"/> Blue Vinyl	<input type="checkbox"/> Grey Vinyl <input type="checkbox"/> Blue Vinyl	Incl.
Seat and Back Options <i>*Note: Symmetry available without Back Assembly.</i>			
Swivel Seat Seat swivels and locks in multiple positions allowing easy access and transfers.	<input type="checkbox"/> SY00020	<input type="checkbox"/> SY00025	\$695.00
Low Back 9" tall low back assembly supplies lower back support and specific seat depth when required.	<input type="checkbox"/> SY00050	<input type="checkbox"/> SY00055	\$429.00
Extended Back Extension mounts to Low Back (req.) to create a 20" high back.	<input type="checkbox"/> SY00060	<input type="checkbox"/> SY00065	\$239.00
Lateral Supports 6" triangle shaped pads adjust for W & H and move with sliding back assy. (Requires Back Assy.)	<input type="checkbox"/> SY00070	<input type="checkbox"/> SY00075	\$329.00
Headrest Height and Depth adjustable for head support. (Requires Extended Back)	<input type="checkbox"/> SY00080	<input type="checkbox"/> SY00080	\$289.00
Support Vest Adjustable vest available in denim or vinyl material. (Requires Extended Back)	<input type="checkbox"/> SY00090 Denim <input type="checkbox"/> SY00095 Vinyl	<input type="checkbox"/> SY00090 Denim <input type="checkbox"/> SY00095 Vinyl	\$239.00
Chest Belt Single strap wraps around frame with Velcro closure. (Requires Back Assy.)	<input type="checkbox"/> SY00100	<input type="checkbox"/> SY00100	\$95.00
Padded Chest Belt Single strap with moveable pad, wraps around frame with Velcro closure. (Requires Back Assy.)	<input type="checkbox"/> SY00110	<input type="checkbox"/> SY00110	\$165.00
Seat Belt Velcro D-ring belt.	<input type="checkbox"/> SY00040	<input type="checkbox"/> SY00040	\$65.00
Hip Guides Provide hip and lower extremity alignment.	<input type="checkbox"/> SY00030	<input type="checkbox"/> SY00035	\$315.00
Lower Extremity Positioning Options			
Independent Adjustable Knee Support: Independent depth adjustment allows for lower extremity positioning.	<input type="checkbox"/> SY00120	<input type="checkbox"/> SY00120	\$389.00
Roho Knee Pads Additional padding for clients with special positioning needs such as contractures.	<input type="checkbox"/> SY00130	<input type="checkbox"/> SY00130	\$475.00
D-Ring Foot Straps Velcro straps with D-Rings for additional holding strength. *Youth shoe holders include strap and buckle.	<input type="checkbox"/> SY00150	<input type="checkbox"/> SY00150	\$95.00
Solid Calf Panel Height adjustable padded panel to maintain lower extremities in neutral position.	<input type="checkbox"/> SY00160	<input type="checkbox"/> SY00160	\$179.00
Frame Options			
Mobile Kit Allows the client with upper extremity function to self propel while standing.	<input type="checkbox"/> SY00010	<input type="checkbox"/> SY00015	\$1,060.00
Two-Piece Pump Handle Allows the upper handle to be removed when needed. If no selection is made, right side mount will be supplied.	<input type="checkbox"/> SY00170 Right <input type="checkbox"/> SY00175 Left	<input type="checkbox"/> SY00170 Right <input type="checkbox"/> SY00175 Left	\$145.00
Quad Pump Handle Bolt on attachment for clients with limited hand function or to change the position of the pump handle grip.	<input type="checkbox"/> SY00180	<input type="checkbox"/> SY00180	\$195.00
Steel Caster Upgrade Easy rolling, heavy duty steel casters with step-on/step-off swivel and roll lock.	<input type="checkbox"/> SY00190	<input type="checkbox"/> SY00190	\$259.00
Tray Edging Edge band assists in keeping items on the tray surface.	<input type="checkbox"/> SY00200	<input type="checkbox"/> SY00200	\$179.00
Tray Easel Adjustable angle easel sits on tray, supplying multiple angles of working/support space.	<input type="checkbox"/> SY00210	<input type="checkbox"/> SY00210	\$279.00
Padded Tray Cover Upholstered, vinyl padded cover supplies an opaque soft tray surface that attaches with Velcro straps.	<input type="checkbox"/> SY00220	<input type="checkbox"/> SY00220	\$275.00
Tray Overlay Available in clear or opaque	<input type="checkbox"/> SY00240 Clear <input type="checkbox"/> SY00230 Opaque	<input type="checkbox"/> SY00240 Clear <input type="checkbox"/> SY00230 Opaque	\$199.00
Extended Tray Tray extends back 5.5" on each side toward client to provide elbow rest area.	<input type="checkbox"/> SY00290	<input type="checkbox"/> SY00290	\$525.00
Extended Tray Pad Fixed Pad covers the elbow rest area and 5.5" of the tray surface nearest the client.	<input type="checkbox"/> SY00300	<input type="checkbox"/> SY00300	\$325.00

PRIME ENGINEERING
A division of Axiom Industries

4202 W. Sierra Madre Ave. Fresno, CA 93722
Ph (800)827-8263 (559)271-0991

Email: info@primeengineering.com
Website: www.primeengineering.com
Fax (800)800-3355 (559)276-3544

Client: _____

Symmetry / Symmetry Youth



Standard Seat Dimensions Shown Below

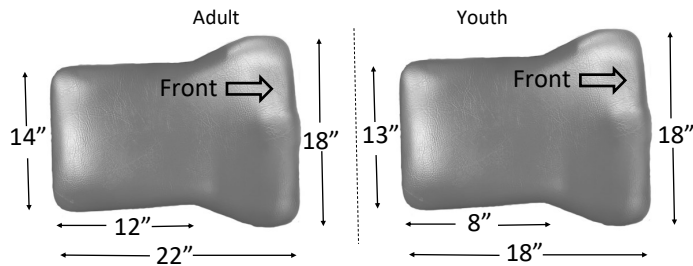

Custom Seat dimensions can be added to the diagram on the right. You can also submit a paper or cardboard template. Please add any additional information necessary to the Custom Requests section at the end of this form.

Add Custom Seat dimensions to the below diagram

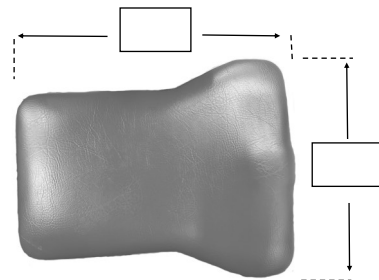

Custom Tray Surface: _____" Wide x _____" Deep (Standard Tray is 24"W x 18"D)

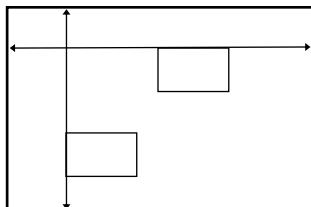

Please supply information for modifications in this area or a cardboard template. Additional information may be added in the Special Needs area below for custom quote and availability.

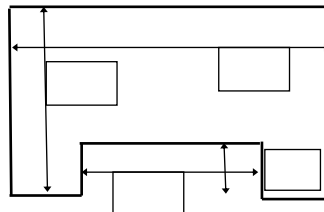

Items to include with Custom Tray Quote

- ☐ Clear Tray
- ☐ Opaque Tray
- ☐ Elbow Pads
- ☐ Tray Edging
- ☐ Activity Bowl
- ☐ Padded Tray Cover
- ☐ Clear Tray Cover
- ☐ Opaque Tray Cover

Client Measurements:

A: Thorax Width _____" B: Hip Width _____" C: Hip to Knee _____" D: Knee to Heel _____" E: Shoe Size _____" F: Shoulder Height _____"

Note: All measurements assume symmetrical standing and sitting posture unless otherwise noted.

Custom Requests:

Please complete the information in the client measurement area above and list any special needs in the following area to speed up the design process and/or response time.

PRIME ENGINEERING
A division of Axiom Industries

4202 W. Sierra Madre Ave. Fresno, CA 93722
Ph (800)827-8263 (559)271-0991

Email: info@primeengineering.com
Website: www.primeengineering.com
Fax (800)800-3355 (559)276-3544