



# Quickie TS

EIQT, Effective July 2014

## ACCOUNT INFORMATION

Account No: _____ Date: _____ P.O. #: _____ Buyer: _____ Marked For: _____	Drop Ship/Ship To: _____ Name: _____ Address: _____ City: _____ State: _____ Zip Code: _____ Phone Number: _____
--	--

The HCPCS codes provided are based on code verification by the PDAC or our interpretation of the code definitions.  
 Proper use of HCPCS codes does not ensure coverage or payment. For coverage information, verify the appropriate payor's coverage policy.

### QUICKIE TS

The Quickie TS is NA w/ seat or back upholstery nor does it include seating  
 To order seating, see "Standard Conventional Seating System" on page 4.

- 043WM35 E1161 Quickie TS \$3,795.00

### FRAMES

#### Base Frame

- |                                 |                           |    |
|---------------------------------|---------------------------|----|
| <input type="checkbox"/> 043FS4 | Growing Base              | NC |
| <input type="checkbox"/> 043FS5 | Flared Front Growing Base | NC |
- Required for Contracture Footrest System

#### Seat Frame

- |                                  |                                |          |
|----------------------------------|--------------------------------|----------|
| <input type="checkbox"/> 043FT49 | Growing Seat Frame             | STD      |
| <input type="checkbox"/> 043FT46 | Contracture Growing Seat Frame | \$200.00 |
- Manufactured w/o footrest hanger tubes  
Use with Contracture Footrest System.

#### Heavy Duty Option

- Use 24" Pneumatic rear tires and 8" x 2" pneumatic front tires only  
 Max Wt. Capacity 350 lbs
- 043WT2 Heavy-Duty Option \$145.00

#### Seat Frame Position (See Page 4 for Chart)

- |                                 |                          |    |
|---------------------------------|--------------------------|----|
| <input type="checkbox"/> 043SP1 | Std. Seat Frame Position | NC |
| <input type="checkbox"/> 043SP2 | -1" Seat Frame Position  | NC |
| <input type="checkbox"/> 043SP3 | -2" Seat Frame Position  | NC |

#### Tilt Option

- |                                 |                 |    |
|---------------------------------|-----------------|----|
| <input type="checkbox"/> 043TT1 | Gas Cylinders   | NC |
| <input type="checkbox"/> 043TT2 | Dual Mech Locks | NC |
- NA w/ reclining back

### FRAME COLOR

- |                                  |                            |    |
|----------------------------------|----------------------------|----|
| <input type="checkbox"/> 043C140 | Aztec Gold                 | NC |
| <input type="checkbox"/> 043C2   | Black (NA as base w/Zebra) | NC |
| <input type="checkbox"/> 043C141 | Black Cherry               | NC |
| <input type="checkbox"/> 043C103 | Black Opal                 | NC |
| <input type="checkbox"/> 043C38  | Blue Opal                  | NC |
| <input type="checkbox"/> 043C36  | Candy Blue                 | NC |
| <input type="checkbox"/> 043C14  | Candy Purple               | NC |
| <input type="checkbox"/> 043C35  | Candy Red                  | NC |
| <input type="checkbox"/> 043C142 | Electric Blue              | NC |
| <input type="checkbox"/> 043C143 | Evergreen                  | NC |
| <input type="checkbox"/> 043C126 | Glow                       | NC |
| <input type="checkbox"/> 043C043 | Green Apple                | NC |
| <input type="checkbox"/> 043C147 | Hot Sparkle Pink           | NC |
| <input type="checkbox"/> 043C148 | Mauve Pink                 | NC |
| <input type="checkbox"/> 043C103 | Rootbeer                   | NC |
| <input type="checkbox"/> 043C114 | Sparkle Silver             | NC |
| <input type="checkbox"/> 043C145 | Sunrise Orange             | NC |
| <input type="checkbox"/> 043C113 | Titanium Color Paint       | NC |
| <input type="checkbox"/> 043C8   | Yellow                     | NC |

### MATTE FRAME COLOR

- |                                  |                     |    |
|----------------------------------|---------------------|----|
| <input type="checkbox"/> 043C116 | Matte Black         | NC |
| <input type="checkbox"/> 043C151 | Matte Black Cherry  | NC |
| <input type="checkbox"/> 043C150 | Matte Electric Blue | NC |
| <input type="checkbox"/> 043C149 | Matte Evergreen     | NC |
| <input type="checkbox"/> 043C152 | Matte Purple        | NC |

### CUSTOM FRAME COLOR

- |                                  |                                 |          |
|----------------------------------|---------------------------------|----------|
| <input type="checkbox"/> 043C112 | Desert Camouflage               | \$295.00 |
| <input type="checkbox"/> 043C43  | Mossy Oak Camouflage            | \$295.00 |
| <input type="checkbox"/> 043C42  | Stars & Stripes                 | \$295.00 |
| <input type="checkbox"/> 043C108 | Zebra (Choose above base color) | \$295.00 |
- Std with White unless above base paint is chosen  
NA with Black.

### Frame Width

- |                                 |           |          |
|---------------------------------|-----------|----------|
| <input type="checkbox"/> 043W5  | 14"       | NC       |
| <input type="checkbox"/> 043W6  | 15"       | NC       |
| <input type="checkbox"/> 043W7  | 16"       | NC       |
| <input type="checkbox"/> 043W8  | 17"       | NC       |
| <input type="checkbox"/> 043W9  | 18"       | NC       |
| <input type="checkbox"/> 043W10 | 19"       | NC       |
| <input type="checkbox"/> 043W11 | E2201 20" | \$500.00 |

### Frame Depth & Back Post Location (See Diagram on Page 4)

- Dual post armrests NA w/ 14" short, 16" regular, or 19" long options
- |                                 |           |          |
|---------------------------------|-----------|----------|
| <b>043FL5 Short</b>             |           |          |
| <input type="checkbox"/> 043BL1 | 14"       | NC       |
| <input type="checkbox"/> 043BL2 | 15"       | NC       |
| <input type="checkbox"/> 043BL3 | 16"       | NC       |
| <input type="checkbox"/> 043BL4 | 17"       | NC       |
| <b>043FL11 Regular</b>          |           |          |
| <input type="checkbox"/> 043BL3 | 16"       | NC       |
| <input type="checkbox"/> 043BL4 | 17"       | NC       |
| <input type="checkbox"/> 043BL5 | 18"       | NC       |
| <input type="checkbox"/> 043BL6 | 19"       | NC       |
| <b>043FL21 Long</b>             |           |          |
| <input type="checkbox"/> 043BL6 | 19"       | NC       |
| <input type="checkbox"/> 043BL7 | E2203 20" | \$550.00 |
| <input type="checkbox"/> 043BL8 | E2203 21" | \$550.00 |
| <input type="checkbox"/> 043BL9 | E2204 22" | \$900.00 |

**SEATING**

**Attach Order Form for Seating For:**

- **Jay Fit Seating**
- **Standard Conventional Seating** (See Page 4)
- **Custom Conventional Seating**

<input type="checkbox"/>	043PN1	E2231	Aluminum Solid Seat Base	\$75.00
--------------------------	--------	-------	--------------------------	---------

**Back Type**

<input type="checkbox"/>	043BT8		Angle Adjustable Backrest	NC
<input type="checkbox"/>	043BT5	E1225	Reclining Backrest	\$700.00

*NA w/ low, SA adj stroller handles, or dual mech locks*

**Stroller Handle Back Posts** (For Adaptive Seating)

<input type="checkbox"/>	043BP9		Low (25-3/4" Ht.)	NC
<input type="checkbox"/>	043BP10		Medium (28-3/4" Ht.)	NC
<input type="checkbox"/>	043BP11		Tall (31-3/4" Ht.)	NC
<input type="checkbox"/>	043BP12		Removable Stroller Handle Ext.	\$85.00
			<i>NA w/ swing-away adjustable stroller handles</i>	
<input type="checkbox"/>	043BP15		Swing Away Adjustable Stroller	\$100.00
			<i>NA w/ removable stroller handle ext.</i>	

**ARMREST**

**Armrest**

*Dual post armrests NA w/ 14" short, 16" regular, or 19" long frame depth/backpost options*

<input type="checkbox"/>	043AA26		Dual Post	NC
<input type="checkbox"/>	043AA39	E0973	Dual Post Height Adjustable	\$230.00
<input type="checkbox"/>	043AA43		Dual Post Flip Back	\$95.00
<input type="checkbox"/>	043AA48	E0973	Dual Post Flip Back Height Adjust	\$295.00
<input type="checkbox"/>	043AA8	E0973	Height Adjustable Adult	\$285.00
<input type="checkbox"/>	043AA9	E0973	Height Adjustable Kids	\$285.00
<input type="checkbox"/>	043AA1	E0973	Adjustable Locking Flip-Up	\$255.00

*NA w/ Armpads*

**Armpad**

<input type="checkbox"/>	043AM1		Desk Length (10")	NC
<input type="checkbox"/>	043AM2		Full Length (14")	NC

**FOOTREST**

*Heel loop or leg strap not included, See Footplate Options Section*

**1. Hanger Mounted Footrest** (Footrests Mount to Hanger Tubing)

<input type="checkbox"/>	043H7		70° Swing-Away Front Mount	NC
<input type="checkbox"/>	043H8		80° Swing-Away Front Mount	NC
<input type="checkbox"/>	043H6		90° Swing-Away Front Mount	NC
<input type="checkbox"/>	043H9		70° Heavy-Duty Front Mount Lift-Off	NC
<input type="checkbox"/>	043H10		80° Heavy-Duty Front Mount Lift-Off	NC
<input type="checkbox"/>	043H23	E0990	90° Elevating	\$280.00
			<i>NA w/ widths over 16"</i>	
			<i>Available w/ adult and kids angle adj footplates only</i>	

**Extensions**

<input type="checkbox"/>	043E23		2"	\$55.00
<input type="checkbox"/>	043E16	K0037	High Mount	\$55.00
			<i>Only available w/ adult and kids angle adjustable footplates</i>	
			<i>NA w/ ELRs</i>	

**Footplate**

<input type="checkbox"/>	043F4	K0040	Kids Angle Adjustable	\$185.00
			<i>Only available on 14"-16" width frames</i>	
<input type="checkbox"/>	043F3	K0040	Adult Angle Adjustable	\$185.00

**2. Extension Tube Mounted Footrests** (Footrests Mount to Ext. Tubes)

<input type="checkbox"/>	043H1		60° Swing-Away	NC
<input type="checkbox"/>	043H2		70° Swing-Away	STD
<input type="checkbox"/>	043H14	E0990	Elevating	\$295.00
			<i>Only available w/ aluminum and angle adj footplates</i>	
<input type="checkbox"/>	043H24	K0053	Articulating Adult	\$350.00
			<i>NA w/ high-push wheel locks and short footrest ext tubes</i>	
			<i>or 14" width. Only available w/ comp and adult angle adj footplate:</i>	

**Extension Tube**

<input type="checkbox"/>	043E1		Short (11.5" - 14")	NC
			<i>Only available w/ aluminum and angle adj footplates</i>	
<input type="checkbox"/>	043E2		Medium (14" - 17")	NC
<input type="checkbox"/>	043E5		Long (17" - 19")	NC

**Footplate**

<input type="checkbox"/>	043F1	E0951	Composite	Std
			<i>Only available with 60° or 70° hangers and ALRs</i>	
<input type="checkbox"/>	043F5		Aluminum (ELRs only)	NC
<input type="checkbox"/>	043F3	K0040	Adult Angle Adjust.	\$185.00
<input type="checkbox"/>	043F48	K0040	Platform Flip-Up	\$190.00

**Footrest Options**

<input type="checkbox"/>	043HL1		Heel Loop	\$30.00
<input type="checkbox"/>	043HL5		Leg Strap	\$35.00
<input type="checkbox"/>	043IG2		Impact Guard Neoprene	\$85.00
			<i>Available w/ 60° or 70° hangers with ext tubes only</i>	
<input type="checkbox"/>	043HL5	K0038	Leg Strap	NC
			<i>NA w/ ELR, ALR, 90° ELR or contracture footrest.</i>	
<input type="checkbox"/>	043H32		Omit Hanger	-\$15.00
<input type="checkbox"/>	043F7		Omit Hanger & Extension Tube	-\$15.00
<input type="checkbox"/>	043HL4		Omit Heel Loop	NC
<input type="checkbox"/>	043HL6		Omit Single Leg Strap	NC

**3. Contracture Footrest System (CFS)**

*Multi-Adjustable Padded Hangers & Angle Adjustable Aluminum Footrests*

*Best when used with Flared Front End*

*Length measurement taken from top of seat rail to top of footrest plate when CFS is set at 90°. Footrest plate width determined by seat frame width. CFS may interfere with front caster rotation when Quickie TS is in non-tilt position.*

<input type="checkbox"/>	<b>043H26</b>	<b>K0108</b>	<b>Contracture Footrest System</b>	<b>\$325.00</b>
	<b>043E25</b>		<b>Short</b>	
<input type="checkbox"/>	043EP1		10.5" Extension Height	NC
<input type="checkbox"/>	043EP2		11.0" Extension Height	NC
<input type="checkbox"/>	043EP3		11.5" Extension Height	NC
<input type="checkbox"/>	043EP4		12.0" Extension Height	NC
<input type="checkbox"/>	043EP5		12.5" Extension Height	NC
<input type="checkbox"/>	043EP6		13.0" Extension Height	NC
	<b>043E26</b>		<b>Regular</b>	
<input type="checkbox"/>	043EP5		12.5" Extension Height	NC
<input type="checkbox"/>	043EP6		13.0" Extension Height	NC
<input type="checkbox"/>	043EP7		13.5" Extension Height	NC
<input type="checkbox"/>	043EP8		14.0" Extension Height	NC
<input type="checkbox"/>	043EP9		14.5" Extension Height	NC
<input type="checkbox"/>	043EP10		15.0" Extension Height	NC
	<b>043E27</b>		<b>Long</b>	
<input type="checkbox"/>	043EP9		14.5" Extension Height	NC
<input type="checkbox"/>	043EP10		15.0" Extension Height	NC
<input type="checkbox"/>	043EP11		15.5" Extension Height	NC
<input type="checkbox"/>	043EP12		16.0" Extension Height	NC
<input type="checkbox"/>	043EP13		16.5" Extension Height	NC
<input type="checkbox"/>	043EP14		17.0" Extension Height	NC

**CASTERS**

<input type="checkbox"/>	043CW5	5" Low-Profile Polyurethane	Std
<input type="checkbox"/>	043CW7	5" x 1.5" Semi-Pneumatic	\$85.00
<i>Caster wheel interferes with caster fork in the upper hole position.</i>			
<input type="checkbox"/>	043CW33	E2214 6" Pneumatic	\$75.00
<input type="checkbox"/>	043CW34	6" Polyurethane	NC
<input type="checkbox"/>	043CW35	6" x 1.5" Semi-Pneumatic	\$85.00
<i>Caster wheel interferes with caster fork in the upper hole position.</i>			
<input type="checkbox"/>	043CW21	E2214 8" Pneumatic	\$75.00
<i>NA w/ 90° hangers and 90° ELR</i>			
<input type="checkbox"/>	043CW32	8" Polyurethane	NC
<i>NA w/ 90° hangers and 90° ELR</i>			
<input type="checkbox"/>	043CW39	8" x 1.5" Semi-Pneumatic	\$85.00
<i>NA w/ 90° hangers and 90° ELR</i>			
<i>Caster wheel interferes with caster fork in the upper hole position.</i>			
<input type="checkbox"/>	043CW36	E2214 8" x 2" Pneumatic	\$145.00
<i>E2215 NA w/ 90° hangers and 90° ELR</i>			
<input type="checkbox"/>	043CW37	E2214 8" x 2" Pneumatic w/Airless Ins.	\$225.00
<i>K0108 NA w/ 90° hangers and 90° ELR</i>			

**Caster Options**

<input type="checkbox"/>	043CS6	3/4" Longer Fork Stem Bolt	NC
<input type="checkbox"/>	043CS10	1-1/2" Longer Fork Stem Bolt	NC
<input type="checkbox"/>	043CW12	Omit caster wheel and tire	NC
<input type="checkbox"/>	043CF30	Omit Caster Wheels and Forks	NC
<input type="checkbox"/>	043CS4	Quick-Release Caster Stems	\$160.00
<i>NA w/ 3/4" or 1-1/2" fork stem bolts or 8" x 2" front casters</i>			

**AXLE AND WHEEL**

**Axle Plate**

*Self-Propelling available w/ 24" and 26" rear wheels only. Tilt is limited to 33°. Rear seat to floor height 18" with 24" rear wheels, 19" with 26" rear wheels.*

<input type="checkbox"/>	043AL1	Standard Axle Plate	NC
<input type="checkbox"/>	043AL21	Self-Propelling 0° Axle	\$150.00
<input type="checkbox"/>	043AL22	Self-Propelling 4° Axle	\$150.00
<input type="checkbox"/>	043AL17	E0958 One Arm Drive Axle Plate	\$850.00
<i>Only available w/ Mag Wheels</i>			
<input type="checkbox"/>	043OA2	One Arm Drive Standard Handrim	NC
<input type="checkbox"/>	043HM1	Right Hand Mount	NC
<input type="checkbox"/>	043HM2	Left Hand Mount	NC
<input type="checkbox"/>	043OA1	One Arm Drive Small Handrim	NC
<input type="checkbox"/>	043HM1	Right Hand Mount	NC
<input type="checkbox"/>	043HM2	Left Hand Mount	NC

**Axle**

<input type="checkbox"/>	043AX1	Quick Release Axles	NC
<input type="checkbox"/>	043RR25	Omit Rear Wheel and Axle	-\$55.00

**Rear Wheel**

*12", 16", and 18" wheels only available w/ Pneumatic and Pneumatic w/ Airless Inserts.  
20", 22" only available w/ Pneumatic, Pneumatic w/ Airless Inserts and Full Poly  
12" and 16" Mags NA w/ handrims*

<input type="checkbox"/>	043RW48	12" Mag Wheel	\$40.00
<input type="checkbox"/>	043RW52	16" Mag Wheel	\$40.00
<input type="checkbox"/>	043RW3	20" Mag Wheel	NC
<input type="checkbox"/>	043RW8	22" Mag Wheel	NC
<input type="checkbox"/>	043RW1	24" Mag Wheel	NC
<input type="checkbox"/>	043RW12	18" Spoke Wheel	\$100.00
<input type="checkbox"/>	043RW4	20" Spoke Wheel	\$200.00
<input type="checkbox"/>	043RW9	22" Spoke Wheel	\$200.00
<input type="checkbox"/>	043RW51	24" Spoke Wheel	\$100.00

**Rear Wheel Tire**

<input type="checkbox"/>	043RT3	E2218 Full Polyurethane	NC
<i>NA w/ 12", 16", and 18"</i>			
<input type="checkbox"/>	043RT1	E2211 Pneumatic	NC
<i>E2212</i>			
<input type="checkbox"/>	043RT2	E2213 Pneumatic Airless Insert	\$80.00
<i>E2211</i>			
<input type="checkbox"/>	043RT6	E2211 High Pressure Clincher	\$95.00
<i>E2212 Available with 24" spoke only</i>			

**Handrim**

*NA for 12" or 16" wheels*

<input type="checkbox"/>	043HR1	Aluminum Anodized	NC
<input type="checkbox"/>	043HR4	Plastic Coated	\$95.00
<input type="checkbox"/>	043HR7	Omit Handrim	NC
<i>Does not apply to 12" &amp; 16" wheels</i>			

**Projections**

*NA on plastic coated*

<input type="checkbox"/>	043HR8	8 Oblique	\$325.00
--------------------------	--------	-----------	----------

**Wheel Lock**

<input type="checkbox"/>	043WL1	High Mount Push Wheel Lock	NC
<input type="checkbox"/>	043WL2	High Mount Pull Wheel Lock	NC
<input type="checkbox"/>	043WL11	Foot Wheel Lock (Only 12" whl)	\$50.00
<input type="checkbox"/>	043WL10	Omit Wheel Lock	NC

**Grade Aid**

<input type="checkbox"/>	043GA1	E0974 Grade Aid	\$150.00
<i>NA w/ poly or high-pressure clincher</i>			

**Extension Handle**

<input type="checkbox"/>	043EH1	E0961 6" Pair	\$75.00
--------------------------	--------	---------------	---------

**Anti-Tip**

<input type="checkbox"/>	043AO1	E0971 Front Anti-Tip	\$150.00
<input type="checkbox"/>	043AT5	E0971 Rear Anti-Tip	\$140.00

**ACCESSORIES**

**Backpack**

- 043A1 Black Utility Backpack \$55.00
- 043A2 Black/Charcoal Kids \$50.00

**Seat Pouch**

- 043A8 Black \$45.00

**Extra Leg Strap**

- 043A54 K0038 Black \$30.00

**Miscellaneous**

- 043A82 Caddy \$45.00  
*Only available w/ footrests with ext tubes*

**Positioning Belt**

- 043A141 E0978 1.5" Auto Buckle w/Clamps \$70.00
- 043A12 E0978 2" Aircraft Buckle \$110.00
- 043A13 E0978 2" Aircraft Buckle Padded \$120.00
- 043A127 E0978 2" Dual Pull Side Squeeze Padded \$85.00

**Spoke Guard**

*NA w/ 12", 16", and 18" wheels*

- 043A24 K0065 Clear \$115.00
- 043A23 K0065 Black \$115.00

**Wheelchair Tray Table (Must include armrest)**

- 043A176 E0950 Medium (14") \$250.00
- 043A177 E0950 Large (15"-17") \$250.00
- 043A178 E0950 X-Large (18"-20") \$250.00

**Side Guard**

*NA w/ dual post armrest styles or single post height adj. armrests*

- 043SG3 K0108 Plastic Regular \$125.00
- 043SG4 K0108 Plastic Kids \$125.00

**JAY Cushions (Optional)**

*To order any JAY cushions on-chair, please see the JAY price list.*

*Cushion name or part number must be filled out with desired width and depth.*

<input type="checkbox"/> 043JC20	JAY Bundled Cushion	Price List
	Cushion Name/Part #: Width: _____ Depth: _____	



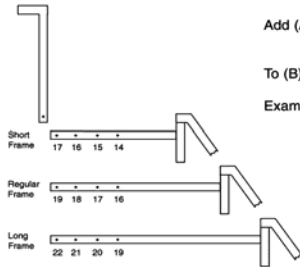

**To Determine Factory Back Post Setting:**

Add (A): Back insert thickness with attachment hardware length (if applicable)

To (B): End user seat depth

Example: A=1"  
B=16"  
17"=Factory Back Post Setting

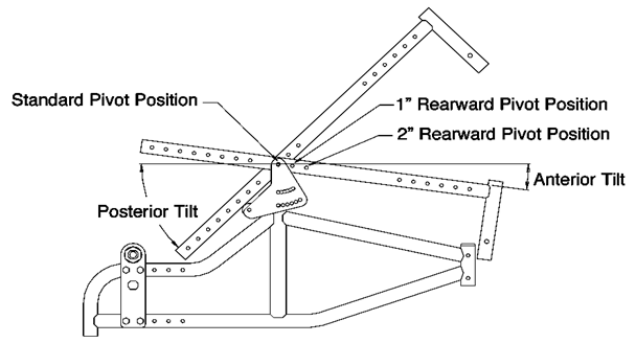

Seat Frame Position	Tilt Available
Standard	45°
-1"	39°
-2"	33°

**STANDARD CONVENTIONAL SEATING SYSTEM**

**INSERT SPECIFICATIONS \***

- Seat Width
- Seat Depth (Actual client measurement)
- Back Width
- Back Height
- Client Chest Width
- Chair Make
- Chair Model

\* Seat and back inserts must be same width as wheelchair frame.

**ALL ATTACHING SEAT AND BACK HARDWARE INCLUDED**

For 1" tubing only

Standard Planar Back includes 1" foam thickness

Standard "I" Back includes 1" foam thickness

Standard Planar cushion includes 1.5" foam with 2" x 2" rear notches for 4" growth

Standard Wedge cushion has 2" x 2" rear notches for growth

- 1.5" foam at rear to 2" foam at front for small cushions up to 15" long
- 1.5" foam at rear to 3" foam at front for large cushions longer than 15"

Medium Poly Foam \*

\*\* No substitutions or other modifications.

Hardware Transit Approved.

**SEAT**

Standard Planar

Standard Wedge Modification

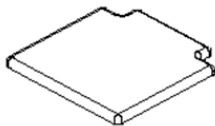

\_\_\_ Up to 15" wide: \$340  
\_\_\_ Over 15" wide: \$375

\_\_\_ Up to 15" wide: \$455  
\_\_\_ Over 15" wide: \$490

**POSITIONING ACCESSORY OPTIONS**

**Lateral Hip Supports \$195/pr**

- Small pads = 3 x 4
- Large pads = 4 x 6

**Lateral Thigh Supports \$195/pr**

- Small pads = 3 x 4
- Large pads = 4 x 6

**Fixed Brackets (included)**

- Straight
- 1" Inset
- 2" Inset

**Flip down adj. Medial thigh support \$430**

- Small pads = 3 x 4 with cover
- Large pads = 4 x 6 with cover

**Pelvic Positioning Belt**

- Small = 1" padded dual pull \$70/ea
- Large = 1.5" padded dual pull \$80/ea

**Choose Fabric**

- Naugahyde (black only) N/C
- Parapak (black only) N/C

**BACK**

Standard Planar

Standard I-Back

(must provide client chest width)

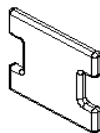
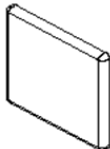

\_\_\_ Up to 15" wide: \$325  
\_\_\_ Over 15" wide: \$360

\_\_\_ Up to 15" wide: \$430  
\_\_\_ Over 15" wide: \$460

**POSITIONING ACCESSORY OPTIONS**

**Lateral Thoracic Supports \$190/pr**

- Small pads = 3 x 4 flat
- Large pads = 4 x 6 flat

**Fixed Brackets (included)**

- Straight
- 1" Inset
- 2" Inset

**Slide In Headrest \$220**

- Small pad=3-1/2" x 7-3/4" w/short shaft
- Large pad=5-1/2" x 10-1/2" w/long shaft

**Anterior Trunk Support \$120**

- Small harness
- Medium harness

**Choose Fabric**

- Naugahyde (black only) N/C
- Parapak (black only) N/C